The Daily Sentinel.

VOL. IV. RALEIGH, N. C., FRIDAY, JANUARY 22, 1869. NO. 137.

The Daily Sentinel.

JOSIAH TURNER, Jr., EDITOR.

THE AMNESTY PROCLAMATION—MESSAGE OF THE PRESIDENT.

The President transmitted the following message to the Senate on the 18th:

To the Senate of the United States:

The resolution adopted on the 5th instant, requesting the President to transmit to the Senate a copy of any proclamation of amnesty made by him since the last adjournment of Congress, and also to communicate to the Senate by what authority of law the same was made," has been received.

I accordingly transmit herewith a copy of a proclamation dated the 25th day of December last. The authority of law by which it was made is set forth in the proclamation itself, which expressly affirms, that it was issued "by virtue of the power and authority in me vested by the Constitution, and in the name of the sovereign people of the United States," and proclaims and declares "unconditionally, and without reservation, to all and to every person who directly or indirectly participated in the late insurrection or rebellion, a full pardon and amnesty for the offence of treason against the United States, or of adhering to their enemies during the late civil war, with restoration of all rights, privileges, and immunities under the Constitution, and the laws which have been made in pursuance thereof."

The Federal Constitution is understood to be, and is regarded by the Executive, as the supreme law of the land. The second section of article second of that instrument provides that the President "shall have power to grant reprieves and pardons for offences against the United States, except in cases of impeachment." The proclamation of the 25th. ultimo is in strict accordance with the judicial expositions of the authority thus conferred upon the Executive, and, as will be seen by reference to the accompanying papers, is in conformity with the precedent established by Washington in 1795, and followed by Presidents Adams, in 1800, Madison in 1815, and Lincoln in 1863, and by the present Executive in 1865, 1867, and 1868. ANDREW JOHNSON.

WASHINGTON, D. C., January 18, 1869.

The copies accompanying the President's answer to the Senate are as follows:

1. Proclamation of General Washington, dated tenth day of July, seventeen hundred and ninety five, granting to citizens who had been engaged in insurrection (resisting collection revenue on distilled spirits and stills) in the western counties of Pennsylvania, excepting certain classes described in proclamation, a general pardon of all treasons and other indictable offences.

2. Proclamation of John Adams, dated twenty first day of May, eighteen hundred, granting full pardon to all and every person (including some excepted in Washington's proclamation) engaged in said insurrection; whereby remedying and releasing unto all such persons all pains and penalties incurred, or supposed to be incurred, for on account of the premises.

3. Proclamation of James Madison, dated sixth day of February, eighteen hundred and fifteen.

Certain foreigners, flying from the dangers of their homes, and some citizens of New Orleans, "forgetful of their duty," had co operated in forming an establishment on the island of Barrataria, near the mouth of the Mississippi, for the purpose of a clandestine and lawless trade. The government of the United States caused the establishment to be broken up, and proceeded to prosecute the offenders by indictment, etc.

For reasons set forth in the proclamation, President Madison grants to the offenders a full pardon of all offences committed against the laws, or touching intercourse and commerce of the United States with foreign nations; and the President directs all suits, indictments, and prosecutions for fines, penalties, forfeitures, etc., to be discontinued and released.

4. Proclamation of President Lincoln, dated eighth day of December, eighteen hundred and sixty-three, familiar to the public, granting to all persons (certain classes excepted) who had participated in the rebellion, full pardon and restoration of all rights of property, except as to slaves, and in property cases where rights of third parties shall have intervened.

In this proclamation Mr. Lincoln begins by citing the provision in the Constitution empowering the President to grant reprieves and pardons. The law of Congress declaring forfeitures, etc., and authorizing the President to issue proclamation of pardon and amnesty, with such exceptions as the Executive may deem proper, is then cited. Mr. Lincoln, referring to this act, adds:

Whereas the Congressional declaration for limited and conditional pardon accords with well established judicial exposition of the pardoning power; Therefore, etc.

5. Proclamation of President Lincoln, dated 26th. of March, 1854, defining cases in which persons are entitled to benefits of the preceding proclamation.

6. Proclamation of President Johnson, dated 29th. May, 1865, similar to the Lincoln proclamation of December 8, 1863, granting pardon and amnesty, except in cases therein named.

7. Proclamation of President Johnson, dated September 7, 1867, extending full pardon to certain persons who were engaged in the rebellion. This proclamation extends pardon to classes mentioned who were not pardoned by preceding proclamations.

8. Proclamation of President Johnson, of July 4, 1868, granting general pardon and amnesty to persons engaged in the late rebellion, with certain exceptions and restrictions.

SLAVERY IN WEST VIRGINIA.—Human slavery has been revived in West Virginia, notwithstanding its dedication to freedom. A pauper was sold to the lowest bidder at Wirt Court House on the 31st ult. The Elizabeth *Gazette* mildly alludes to the transaction as follows:

The sale was public and held in front of the Court House. We denounce the act as iniquitous and barbarous, for the reason that there is no warrant of law for it, but only a custom engendered by that spirit of slavery which has stamped the Code of Virginia all over with its own iniquity.—The only authority which this custom is predicated upon is section 12, chapter 51, Code of 1860, which is as follows:

"Any person to be provided for or assisted by an overseer or overseers, may either be kept at the place of general reception, or be supported or assisted elsewhere, as he or they may deem best."

There is no authority here or elsewhere in the entire code by which a free State may be disgraced by those scenes common among the slave pens of Virginia before the war amid United the auction blocks. The person sold was a woman, and stone blind, and who formerly was the owner of a good farm in this county. She was struck off at $2.20 per week for her maintenance until next June.

As the woman is probably white, we don't see the sense of making a fuss about it.

WHOLESALE & RETAIL GROCERS.

PURE CIDER VINEGAR, At DOUGLAS BELL'S. Jan. 13-tf

FRESH ORANGES, LEMONS and APPLES, To-day received by DOUGLAS BELL.

NEW SUGAR CURED HAMS, At DOUGLAS BELL'S.

PRIME COD FISH. Another lot just received by DOUGLAS BELL.

ANOTHER SUPPLY FRESH LAYER RAISINS. Fresh Currants, Citron, Desiccated Cocoanut, Macaroni, Vermicelli. Just received and for sale by DOUGLAS BELL

NO. 1 MACKEREL. For sale by DOUGLAS BELL.

WOODEN WARE. Brooms, Buckets, Covered Pails, Tubs, Kegs, Horse Buckets, for sale by Raleigh, Jan. 7-tf DOUGLAS BELL.

JACKSON WHITE POTATOES. 15 bbls. Prime Potatoes, just received and for sale by DOUGLAS BELL.

PRIME FACTORY CHEESE. 25 Prime Cheese, for sale at lowest market price by DOUGLAS BELL.

FINE FLOUR. 16 bbls. Fine Flour, for sale low by DOUGLAS BELL.

N. C. FLOUR. 12 bbls. Flour. 12 sacks do. For sale on shipper's account, by DOUGLAS BELL, Commission Merchant.

PATAPSCO FAMILY FLOUR. 10 bbls (warranted No. 1.) 12½ bbls. " For sale by DOUGLAS BELL.

GUNNY CLOTH. 5 bales Bagging, weight 2¼ lbs to the yard. For sale by DOUGLAS BELL.

PERUVIAN GUANO. THE GENUINE ARTICLE ALWAYS ON HAND! Farmers giving cash orders for any quantity exceeding ONE TON will be supplied at low price Jan 18-tf DOUGLAS BELL.

SUGAR-CURED HAMS. For sale low by DOUGLAS BELL.

SUGAR! SUGAR! SUGAR! Or shed, Powdered, Extra C, Porto Rico, and Common Brown Sugars, for sale by UPCHURCH & DODD.

BUTTER! BUTTER! A lot of firkin Butter, for sale cheap by UPCHURCH & DODD.

CANDY! CANDY! Another lot of newly-made Candy, in 25 lb. boxes, at UPCHURCH & DODD'S.

RAISINS! RAISINS! Another supply of new Layer Raisins at UPCHURCH & DODD'S.

BACON AND LARD. A new supply of new Bacon and Family Lard, at UPCHURCH & DODD'S.

COTTON YARNS AND SHEETINGS. Another supply of Holt's Sons Yarns and Sheetings, at UPCHURCH & DODD'S.

SHOES! SHOES! SHOES! Another supply of Shoes, N. C. manufacture, UPCHURCH & DODD.

AXES! AXES! AXES! Buy your Axes from UPCHURCH & DODD.

ADAMANTINE CANDLES! A new supply arriving at UPCHURCH & DODD'S.

SALT! SALT! SALT! 500 Sacks more of Liverpool Salt. Just arrived at UPCHURCH & DODD'S.

NEW METHOD OF WASHING CLOTHES WITHOUT LABOR.

THE AUTOMATIC CLOTHES WASHER AND BOILER.

THIS BOILER IS MOST EFFECTUAL, reliable and universally recommended. It can be used on any Stove or Range, in any boiler, and the Low range of the article places it within the reach of every family.

This Boiler operates upon purely philosophical principles, is self-acting, and dispenses with labor and the wear of the clothes.

The hot suds and steam, by the action of heat, are driven up through tubes poured upon the clothes, and forced through the fabric with astonishing rapidity, cleansing all articles, from the finest laces to the bed-blanket. For Flannels it is invaluable, as it does not full them as in the old process of rubbing and pre sing.

The time required for cleansing a boiler full of clothes is twenty to thirty minutes, and nearly three hundred gallons of boiling suds are forced through the fabric thoroughly loosening and eradicating the dirt WITHOUT LABOR or friction. A thorough rinsing finishes the process.

Washing day will no longer be a terror and dread to housewives. The cost of the Boiler will soon be refunded in the SAVING OF TIME AND LABOR, and the great saving in the wear of clothes.

The great value of this invention appears so clear, and appeals so directly to common sense, that we have deemed it unnecessary to accompany its introduction with numerous letters of approval, &c.

No invention has met with such ready sale and given such satisfaction. Call at LOUGEE & BROTHER'S, and see its wonderful operations.—We have the exclusive right to sell and manufacture in the State.

All orders must be addressed to J. B. HUNTER & CO., Raleigh, N. C. Jan 15-tf Standard copy.

LIFE INSURANCE.

The Most Vigorous and the Most Liberal Insurance Company in the Country.

BROOKLYN LIFE INSURANCE COMPANY,

141 Broadway, N. Y.

ASSETS OVER

$1,000,000!

CHRISTIAN W. BUCK.....President.
ABRAM D. POLHEMUS.....Vice President.
WILLIAM M. TOLE.....Secretary.
D. P. FACKLER.....Consulting Actuary.
DANIEL AYRES, M. D., LL.D., Med. Examiner.

POLICIES ISSUED AS GOOD AS UNITED STATES BONDS.

POLICIES VALUABLE IN LIFE AS AT DEATH!

The BROOKLYN LIFE is the only Company in the country which guaranties a definite surrender-value to every Policy on which two or more annual premiums have been paid; this amount, in dollars and cents, is endorsed on every Policy issued. Should any Policy-holder become unable to pay his premiums, he can thus know the cash worth of the Policy at any time after two annual premiums have been paid.

This certainly is the greatest inducement and most tangible advantage ever accorded to parties insuring their lives.

Among the advantages offered by the BROOKLYN, which thoroughly evince the determination of the officers to make it the MOST LIBERAL Life Insurance Company in the United States, are:

1st. TOTAL REMOVAL OF ALL RESTRICTIONS ON TRAVEL AND RESIDENCE. The Assured may travel or reside anywhere they choose, the world over, without extra premium or special permit.

2d. A Loan of one-third of the Premium to the Policy-Holder Annually.

3d. All Policies are non-forfeitable after two full annual premiums have been paid.

4th. Rates as low as are consistent with financial soundness, and less than those of almost all Companies which accommodate their assured with loans.

5th. Dividends annually (after second year) in cash. Dividends are divided on the CONTRIBUTION PLAN—the only equitable manner of dividing the earnings of a Life Insurance Company. The Contribution Plan was first conceived by Mr. D. P. Fackler, now Actuary of this Company and has been adopted by most of the best managed Life Companies in this country.

The BROOKLYN LIFE has paid and now pays to its Policy-holders LARGER DIVIDENDS than ever before paid by a Life Insurance Company!

6th. Promptitude in paying losses.

7th. No charge for policy or stamp.

The success which the "BROOKLYN" has achieved, fully exemplified in its rapid and healthful growth, is a convincing proof of the confidence reposed by the public in its soundness, integrity and liberality.

A. W. LAWRENCE, Raleigh.
GENERAL AGENT FOR NORTH CAROLINA.
Dec. 19-3m

MISCELLANEOUS.

THIEM & MILLER'S

EXCHANGE,

THE FINEST

RESTAURANT AND BILLIARD SALOON

IN THE SOUTH.

THIS SALOON has been newly fitted in a style not equalled by any in the whole United States, as regards elegance and completeness.

THE BILLIARD SALOON contains two new Tables from the celebrated Manufactory of Phelan and Collinde, which are universally acknowledged to be the best tables in the country. All things pertaining to a first-class Billiard Saloon will be found here.

THE RESTAURANT is under the supervision of one of the best cooks in the Southern States, and the cooking at this establishment cannot be surpassed in any city.

All the delicacies of the season will be found in the larder, while an ample supply of live birds is always on hand. Elegant Dinners and Suppers for parties, gotten up in the best style at short notice.

THE BAR contains the finest assortment of Wines, Liquors and Segars ever brought into the State, and in variety equals that of any bar in the country.

The public will always find polite and attentive bar-keepers to administer to their wants. Of the truth of these statements our large and steadily increasing patronage is the strongest testimony.

THIEM & MILLER, Proprietors
Dec. 22-tf

Bulk Meat, Mess Pork, Bacon and Lard.

ON OR ABOUT THE 28th of January, I expect to start to Cincinnati and the West, and as all or nearly all of our supplies in the way of BULK MEAT, MESS PORK, BACON and LARD must come from that direction the coming season, I beg to inform the public that I will make purchases, and forward direct the above named supplies to all who will put CASH funds in my hands for that purpose by the 15th inst.

B. P. WILLIAMSON.
Raleigh, N. C., Jan. 14-1d

PHILLIPS & MERRIMON,

ATTORNEYS AT LAW,

RALEIGH, N. C.

S. F. PHILLIPS. A. S. MERRIMON.
Dec 29-tf

FOR SALE.

Pure N. C. FRENCH BRANDY, made from the Scuppernong Wine, for medicinal purposes.

W. H. JONES & CO., Auc'rs & Com. Merchants.
Jan 13-tf

Important and Useful Stage Line Between Raleigh and Goldsboro'.

THE SUBSCRIBER begs leave to inform the public that on the first day of February 1869, he will commence his NEW LINE OF STAGES, between Raleigh and Goldsboro', leaving each place at 8 o'clock in the morning and arriving at 12 M.

Passengers may rely on this line as the best and quickest of all other lines, and to be continued until the consolidation of the N. C. and Atlantic Railroads.

BUSBY & CO., Proprietors.
Jan 20-tf

LIFE INSURANCE.

ÆTNA

LIFE INSURANCE COMPANY,

HON. E. A. BULKELEY, President,
AUSTIN DUNHAM, Vice "
T. O. ENDERS, Secretary.
H. W. ST JOHN, Actuary.

SUMMARY OF BUSINESS FOR 1867

Total Assets, over	$10,600,000
Polices Insured in '67,	15,251
Am'nt Insured, nearly	$45,000,000
Policies Average "	3,000
Receipts for 1867,	5,129,447
Surplus for Dividends,	2,000,000

Dividend Fifty per cent.

Receipts for Interest Nearly Paid Its Losses.

It has $130 Assets for every $100 Liabilities.

Its premium receipts at the present time are nearly HALF A MILLION DOLLARS per month and are rapidly increasing.

The growth of the Ætna has never been equaled by any other Company whatsoever, in Europe or America.

Particular attention is called to the fact that while its business is increasing unprecedentedly, its ratio of expenses is comparatively small.

ECONOMY of management, CARE in the selection of risks, *promptness* in the payment of death claims, and *security* in the investment of its immense Trust Funds, are rigidly adhered to, and have ever characterized this Company.

The ÆTNA issues all the favorite kinds of Policies at the most favorable rates.

The ÆTNA issued last year more Endowment Insurances than any other Company.

The ÆTNA'S ratio of expenses, or cost of new business is less than any other Company whatsoever, and less than *two-thirds* of the average.

The ÆTNA is as liberal in permits to travel, in all parts of the world, as a sound discretion will warrant, and is much more liberal than any other prominent Company.

ANNUAL INCOME over $6.000,000.

The only Company that has the Low Participating Non-forfeitable Term Insurance with privilege of renewal. Ex. of rate at age 30 $14 67, which is nearly 40 per cent. lower than any other leading Company. Also

Non-forfeiting cash rates with dividends on contribution plan and payable at the end of the first year.

Description of Policies.

First—Whole Life Policies.

Second—Endowment Policies, for terms of ten fifteen, twenty, twenty-five, thirty, and thirty-five years.

AGES.

Insurance will be granted at all ages from fifteen to sixty years.

PREMIUMS.

Premiums are payable annually during the continuance of the insurance, or annually during a period of five, ten, fifteen, or twenty years within the insurance term, or by single payment.

DIVIDENDS.

All Whole Life and Endowment Policies, issued at the rates published herewith, will participate in the surplus from the date of issue,

The dividends will be declared and paid annually upon the contribution plan and may be applied as the assured shall elect, either to reduce future premiums, or to increase the Cash Value of the Policy.

If no election be made the dividends will be added to the Cash Values.

When, by adding the dividends to the Cash Value, the accumulations on any Policy shall have become sufficient to keep the same in force for its *full amount*, without further payments, the assured may, at his option, either continue payment of premiums—and enlarge thereby the annual additions to its Cash Value—or discontinue them; and in either case, when the accumulations shall have become equal to the sum insured, the annual dividends on the Policy will be declared as a per centage of said sum, and *paid in cash* and upon surrender of said Policy the sum insured thereby will be paid in *full*, without regard to the time fixed therein for its payment.

The system of applying the dividends is peculiarly advantageous to the assured, securing, at an increased age, not only relief from further payment of premiums, but at the same time, an annual income until death, unless he shall have previously received full payment of the Policy.

Dividends on paid-up Policies—that is, Policies which require no further payment of premium to continue them in force for the original amount of insurance—will be paid in cash upon demand.

NON-FORFEITURE RULES.

No whole Life or Endowment Policy, on which two or more annual cash premiums have been paid, shall be forfeited by failure to make further payment as stipulated therein, but will continue in force for the full amount which the Cash Value and dividends, then accumulated, will purchase, taken as a single net premium, upon the "Actuaries" rate of mortality and four per cent. interest; and the amount continued in force will generally exceed the aggregate of the payments actually made, extra charges excepted.

W. H. CROW,
General Agent
And Manager for Virginia, Southof the James, and the State of North Carolina.
Dec. 16-tf *Office, Raleigh, N. C.*

SOUTHERN LIFE INSURANCE COMPANY.

PURELY A SOUTHERN INSTITUTION.

PRINCIPAL OFFICES:
Atlanta, Georgia; Memphis, Tennessee; Louisville, Kentucky.

CAPITAL STOCK, $228,500.

Nett Assets of the Company, July 1st, 1868, $230,9-2.06.

Insures lives, and promptly adjusts and pays losses. Its principal business is with Southern States, and to them it appeals for patronage. It has ample means to fully protect Policy holders and pay all losses.

The "Southern" combines the advantage of both note and cash system, stock and mutual—such as choose to pay cash may do so and secure a non-forfeitable policy and all the advantages of a Cash Company. The privilege of a permanent loan for one-third is granted to all who desire it.

It makes investments at home in good and reliable securities, thereby tending to make money more plenty in our midst, and by aid in developing the resources of our section and to stop the annual drain of over six Million dollars, which are being sent North for Life Insurance.

Its profits are equitably distributed among Policy holders and Stockholders.

In its organization are presented men of experience in Life Insurance and their aim will be to make the "Southern Life" the exponent of the business, enterprise and progress of the present day.

BOARD OF DIRECTORS, ATLANTA, GA.

JOHN B GORDON, A ALSTON, B C YANCEY, WADE HAMPTON, F PRIMROSE, BEN H HILL, E W HOLLAND, D J WHITE, J F ALEXANDER, STEVENS THOMAS, A H COLQUITT, J H CALLAWAY, J M JOHNSON, WM JOHNSTON.

OFFICERS.

JOHN B GORDON, President
BEN H HILL, A H COLQUITT, } Vice-Presidents.
A ALSTON, E W HOLLAND, } Finance Committee.
W C MORRIS, Secretary.

BOARD OF DIRECTORS, MEMPHIS, TENN.

R C BRINKLEY, Pres Mem & L Rock R R, SAM TATE, Pres Mem & Charleston R R, F M WHITE, Pres Miss & Tenn R R, AMOS WOODRUFF Pres Mem & Ohio R R, F S DAVIS Pres 1st Nat Bank, Memphis, C P NORRIS Cashier 1st " " H A FARTER, Memphis, T A NELSON, Cotton Factor, Memphis, HUGH TORRANCE, " " J WELLES, Contractor, " J W MCCOWN, Merchant, " CHAS KORTRIGHT " C W FRAZER, Att'y at-Law " JNO B GORDON, Atlanta, Ga. C C SPENCER, Auct'r and Com'n Merch't, Louisville, Ky

OFFICERS.

AMOS WOODRUFF, President.
T A NELSON, F M WHITE, } Vice Presidents.
BEN MAY, Secretary.
CHAS T PATTERSON, Assistant Secretary.

Active and efficient Agents are wanted to canvass every County in the State to whom the usual commission will be given by the undersigned, who is *General Agent for North Carolina.*

W. A. CALDWELL, Greensboro',
General Agent for North Carolina.

GEO. H. SNOW, Raleigh, LOCAL AGENT.
Nov. 18-3m*

THE EQUITABLE LIFE ASSURANCE SOCIETY, OF NEW YORK.

THE rapid advancement of "THE EQUITABLE," to the very front rank of American Life Insurance Companies, the unprecedented amount of its *new business* for the year ending September 30th, 1868, being over

FIFTY MILLIONS OF DOLLARS,

the large accumulation by it of EIGHT MILLIONS OF DOLLARS, together with an annual income of FIVE MILLIONS OF DOLLARS, afford the very best evidences of its *popularity*, success and reliability.

A brief comparison of the Society's business for the first nine years of its organization, will best illustrate its remarkable progress.

PROGRESS OF THE SOCIETY.

Years.	No. Policies Issued	Sum Assured	Income.	Assets.
1859				
6 mos.	271	$ 1,178,000 00	$ 23,514 00	$ 120,772 00
1860	612	1,5 6,5 0 00	77,144 00	162,618 00
1861	678	1,818,750 00	107,647 00	240,666 00
1862	1,253	2,803,450 00	174,016 00	332,598 00
1863	1,611	4,291,900 00	238,471 00	584,714 00
1864	2,873	8,758,550 00	613,491 00	1,017,977 00
1865	3,4 —	13,746,650 00	971,503 73	1,586,523 95
1866	7,315	33,072,450 00	2,039,077 00	3,077,789 00
1867	10,405	45,750,500 0	3,287,042 74	5,125,423 15
*1868	*11,000	*54,000,00	*3,100,000 00	*8,000,000 00

*Year ending September 30th, 1868.

STANDING OF THE EQUITABLE SINCE ITS ORGANIZATION.—In 1859 it was the ninth. In 1861, the eighth. In 1862 and 1863, the seventh. In 1864 and '65, the sixth. In 1866, the fourth. In 1867, fiscal the 2nd.

DIVIDENDS PAID ANNUALLY IN CASH.

Agents wishing to represent the Society, or persons wishing information in regard to Life Assurance, will please address special Agents.

HUTCHISON, BURROUGHS & CO., General Agents,

W. H. FINCH, Special Agent for N. C.
T. C. HOOPER, J. R. B HATHAWAY, J. B. MARTIN, } TRAVELING AGENTS.
Charlotte, N. C.
Sept. 18-3m*

MISCELLANEOUS.

GROCERIES, &c.

50 kegs Old Dominion Nails.
5 boxes Axes.
75 Sacks Liverpool Fine Salt.
10 Tierces Hams.
10 bbls. Prime Mullets.
25 kits No. 1 Boston Mackerel.
10 bbls Peach Blow Potatoes.
1000 lbs new Carolina Rice.
20 Sacks Rio Coffee.
5 " Laguira do.
200 lbs Green and Black Tea—choice brands.
50 Sacks N. C. Flour.
25 bbls Brown, Refined and Crush'd Sugars.
10 kegs Glades and Goshen Butter.
20 Gross Parlor Matches.
50 Reams large and small sized Wrapping Paper

Any or all of which can be bought on good terms. Dec 1 B. P. WILLIAMSON.

Low Prices Always Win!

GENTS FINE MOLESKIN HATS. For $5 in currency. Sold in old time for $5 in gold. Dec. 3-tf W. H. & R. S. TUCKER & CO

ALPINE OR TOURIST HATS. Something NEW At greatly reduced prices Dec 3-tf W. H. & R. S. TUCKER & CO

LARGE STOCK OF BOOTS AND SHOES. Gent's Double Deckers and plain Boots and Shoes. Dec 3-tf W. H. & R. S. TUCKER & CO.

FURS! FURS! FURS! 40 Setts of superior Coney and Siberian Squirrel Furs. Dec 3-tf W. H. & R. S. TUCKER & CO.

CLOAKS! CLOAKS! CLOAKS! Third invoice of Cloaks this Fall. Dec 3 tf W. H. & R. S TUCKER & CO

CARPET WARP! CARPET WARP! Cotton Warp for Carpets, ALREADY DYED and READY FOR USE. ROPE! ROPE!! ROPE!!! WRAPPING TWINE, CORDAGE, &c. Dec. 1 THOS. H. BRIGGS.

Plows, Plows, Plows.

I HAVE on hand OF OUR OWN MANUFACTURE, now ready for delivery,
500 No. 0 Plows.
60 " A 6 "
100 Self sharpening Plows.
100 Cotton and Corn
10,000 lbs Plow Castings, consisting of Points, Bars and Mouldboards.
1,000 lbs. Plow Bolts.
A liberal discount made to the trade.
Jan. 16-tf B. P. WILLIAMSON.

FOR SALE. A "Common Sense" Sewing Machine, all complete Jan. 13-tf W. H. JONES & CO.

NORFOLK ADVERTISEMENTS

D. G. COWARD. R. J. HARRISS.

COWARD & HARRISS,

COTTON FACTORS AND General Commission Merchants, 243 Commerce Street,

NORFOLK, VA.

Will attend promptly to sales of Cotton, Grain Lumber, Tobacco, Naval Stores, &c., and purchase of supplies.

Consignments solicited. Sept. 25 3m*

A. MYERS,

(Formerly of Salisbury, N. C.)

WHOLESALE DEALER IN FOREIGN AND DOMESTIC LIQUORS,

NO. 6 COMMERCIAL ROW, FERRY WHARF, NORFOLK, VA

Oct. 20-3m

Calicoes, Prints! Calicoes, Prints!

25,000 YARDS AMERICAN PRINTS, At old time prices 12½c. 31-tf W. H. & R. S. TUCKER & CO.

Bleached and Brown Domestics.

30,000 YARDS BLEACHED and Brown Domestics, from 10c. per yard up. The LARGEST STOCK of above Goods ever offered in this Market, and bought in the last few days. Dec. 31-tf W. H. & R. S. TUCKER & CO.

Low Prices Always Win!

WE SELL THE BEST GOODS at the LOWEST PRICES, making quick SALES AND SMALL PROFITS. Dec. 31-tf W. H. & R. S. TUCKER & CO.

RALEIGH SASH, BLIND AND DOOR FACTORY.

All orders promptly attended to THOS. H. BRIGGS, Proprietor. Dec 1.

School for Young Ladies.

THIS SCHOOL, lately advertised as Mrs. V. C. Howell's, will re-open Jan 22nd. 1869, under the sole management of Mrs. EMMA S. WOMBLE, who will give instruction in the ENGLISH BRANCHES, FRENCH and DRAWING.—Music taught by Miss MOLLIE W. FINCH. For terms, address Teachers. Jan. 19-4d

BOOK STORE.

PHOTOGRAPH ALBUMS!

JUST RECEIVED, A large and splendid assortment of

PHOTOGRAPH ALBUMS,

OF THE MOST BEAUTIFUL STYLES. Varying in price from $1 to $12.

WILLIAMS & LAMBETH, Dec. 2 3m BOOKSELLERS AND STATIONERS.

PRAYER BOOKS AND BIBLES.

JUST RECEIVED, Some of the handsomest

PRAYER BOOKS AND FAMILY BIBLES

Ever brought to this Market. Call at WILLIAMS & LAMBETH'S. Dec 2-3m Bookselers and stationers.

RAILROADS.

TO SHIPPERS.

NORTH CAROLINA ALL STATE RAILWAY LINES, (THAT USED TO BE!)

THE OLD RALEIGH & GASTON RAIL ROAD, THE SHORTEST, QUICKEST, SAFEST AND BEST LINE, NORTH AND SOUTH, TO BE LEFT OUT IN THE COLD. ENGLISH SHIPPERS ESPECIALLY SAY VIA. R. & G. R. R.!

WE inaugurated and are the *Great through Inland Air Line Route* to all the Northern Markets, and have successfully worked the Line to the entire satisfaction of Shippers, North and South, for the last ten years, as the ten Thousand shippers in North and South Carolina will testify. We paid the State near seven Hundred Thousand Dollars for her interest in this Road thereby saving the people from Taxation for all time to come $40,000 per year; and we unhesitatingly declare that we can and will give more dispatch to all points, North and South, than any other Line.

NOTICE! The Great Inland Air Line Freight ROUTE, Via THE RALEIGH & GASTON RAIL ROAD,

is the Short Line for Shippers, and you are required so to direct your Freights, or they will be taken by another Route!

To Insure your Freight being carried over this *Great Inland Air Line* safely, direct your consignors to mark your Freight, Care of Rail Road Agent, Portsmouth, Va., or City Point Va., *via Raleigh & Gaston Rail Road*, and to ship as follows:

FROM BOSTON: Merchants' & Miners' Line, end of Central Wharf, E. Sampson, Agents.

FROM NEW YORK: Old Dominion Steamship Co., Shipping Point, Pier 37, North River; Foot Beach St., Office 187, Greenwich st. Cor. Day; S. L. McCready, President.

FROM PHILADELPHIA: (Via Annapolis,) Philadelphia, Wilmington and Baltimore Depot, or Clyde's Line of Steamers, 14 N. Delaware Avenue, W. P. Clyde, Agent.

FROM BALTIMORE: Baltimore Steam Packet Co., Bay Line Steamers, Foot Union Dock, L. D. Baker, Agent, or Powhatan Steam Boat Co., 20 Light Street Wharf, C. P. ALLEN, Freight Agent Baltimore, Md.

Nov 23.

DAVIS, ROPER & CO., WHOLESALE Grocers & Commission Merchants, No. 3 DOCK ST. Petersburg, Va., Keep constantly on hand a large stock of BACON, LARD, FLOUR, COFFEE, SUGARS, SYRUPS, SALT, GUNNY AND DUNDEE BAGGING, BALE ROPE, TWINE, CANDLES, SOAPS, NAILS, TEAS, ETC., ETC. All of which they offer at the very lowest rates for cash, or Produce in hand. They pay especial attention to the sale of COTTON, TOBACCO, WHEAT and Country Produce generally, and will make cash advances when in hand, or on Railroad bill of lading for same. Oct. 2 6m

WHITE, NEAL & CO., 43 THE ALBANY, LIVERPOOL, ENGLAND, AND JOHN B. NEAL & CO., NORFOLK, VA., GENERAL COMMISSION MERCHANTS AND COTTON FACTORS. REFER TO Exchange National Bank, Norfolk, Va., and Alexander Collie & Co., London and Manchester. Oct. 20-3m

FOR SALE. A first rate PORTABLE STEAM SAW MILL and ENGINE, of 15 horse power, all iron, on wheels, tires 6 inches wide. The carriage can be moved by two good horses. W. H. JONES & CO. Jan. 9-tf Auction and Com. Merch'ts.

For Rent. A FINE LARGE HOUSE AND LOT; House with 8 Rooms, one acre of ground, and all necessary out-houses. W. H. JONES & CO., Jan 13-tf Auction & Com. Merchants.

For Sale. NO. 1 CYPRESS HEART SHINGLES, 6 inches wide, 24 inches long, delivered anywhere on the S. C. or Western N. C. R. R., in lots to suit. WALKER, JONES & CO. Newbern Jan. 9-1m

Second Session. OF MISS BLANCHE PENTRESS' SCHOOL will be resumed Jan. 4th, 1869. She sincerely thanks the public for their liberal encouragement the past term, and will return their kindness by strict attention to her duties. Advanced Scholars preferred. Music on Piano and Guitar. French, Drawing and Painting. Jan 1-4w

ANOTHER CONSIGNMENT OF THAT FINE old SCUPPERNONG WINE in quart bottles. Jan 13-tf W. H. JONES & CO.

THE SENTINEL.

JOSIAH TURNER, Jr., EDITOR.

FRIDAY, JANUARY 22, 1869.

DESPOTISM OF RECONSTRUCTION.

This portion of Governor Worth's golden letter to President Johnson, shows that the arrest, transportation, and imprisonment of citizens of the State in dungeons of other States; the arrest of innocent and unoffending women, and the unlawful seizure of property, were not the greatest evils and enormities inflicted upon us by reconstruction.

These were but brutish outrages upon individuals, who have been released, or died of disease or broken hearts, under the ignominious despotism of a cowardly faction. Holden, as military or Provisional Governor, did much to break the free spirit of the people, and destroy the freedom of the press; by encouraging the Bureaus and military in their unlawful arrests, by threatening to seize the property of Dr. Hawkins, Mr. Mordecai and others. When Sickles and Canby came, the people had settled into the calm repose of despotism, and these two military tyrants worked their will upon the people as Warren Hastings did his upon the people of India.

The trial by Jury, the *habeas corpus*, the tribunals of justice, the Constitution and all its safe guards suffered; they were dishonored and trampled upon, by Holden, Sickles and Canby, in their mad efforts for party purposes to execute upon the weak and fallen the "will of the nation" instead of the Constitution and laws.

"Oh, liberty, how many crimes are committed" in thy name!" "Oh, loyalty, how many thieves cover with thy cloak."

RALEIGH, Dec. 31, 1867.

* * * * * * *

JURY TRIAL.

By the laws of this State, fresh olders only are made competent to serve on Juries.—The County Courts are required, from time to time, to review lists of freeholders and cast out all not well qualified to serve, and to draw Juries for all our Courts out of the lists, after being thus purged. The law does not limit the drawing to white men; but negroes, not being regarded as citizens, are never drawn as jurors. Gen. Sickles, by his order No. 32, dated May 30, 1867, ordained that "all citizens assessed for taxes, and who shall have paid taxes *for* the current year, are qualified to serve as Jurors." The Courts were ordered to carry this order into execution without delay. No power was allowed the Court to cast out any taxpayer, white or black, however ignorant or debased his character might be. Our Sheriffs and tax collectors are required to collect the taxes and make their returns by the 1st day of October, and consequently our Courts *could not know* till after the 1st of October, who paid a tax *the current year*.—In the early part of August, I was informed that two Courts had been broken up by subordinates of Gen. Sickles, because Juries had not been drawn as prescribed in order No. 32. The Fall Term of our Superior Courts was just about to commence and I unders o od Post Commanders were ordered not to allow any jury trial where juries had not been drawn conformably to Order 32. Upon my satisfying Gen. Sickles, by telegram, that it was impracticable to execute his order till after the 1st. of October, he issued orders suspending its execution till it was practicable for the Courts to carry it out. I remonstrated to Gen. Sickles against this order as being worse than would be our edict abolishing jury trial, and as being excessively distasteful to our people, and unnecessary to the fulfillment of the legislation of Congress. He would neither revoke nor modify it. Soon after Gen. Canby assumed command, I made a renewed appeal (see copy of this appeal annexed, marked I,) in which I insisted that he should at least modify it in conformity with Chief Justice Chase's order to the Marshal at the opening of the U. S. Court here. He ordered the Marshal to summon negroes as Jurors, they being otherwise qualified by law. This made all negroes competent who owned a freehold; in other words, *put them on the same footing with white men.* Soon afterwards, about Sept. 13th, 1867, Gen. Canby modified the order as follows, "all citizens assessed for taxes, and who shall have paid taxes the current year, *and who are qualified and have been or may be registered as voters* are hereby declared qualified to serve as jurors," making the matter *far worse* than Gen. Sickles had left it. By disqualifying our citizens not allowed to vote, who comprise the chief intelligence of the country as truthfully and manfully admitted by Gen. Sickles in his letter to Senator Trumbull, he would have made trial by jury a ridiculous caricature upon this time honored institution. Upon my representing to him that the Courts could not execute this order until registration was completed, and they were furnished with copies of the registration books, he finally allowed men to be drawn, but provided that either party might put them off by challenge. This innovation upon our jury laws is generally regarded as an unnecessary and offensive display of power, calculated to foster and engender hatred against the government, instead of bringing about the reconciliation and fraternity which every good man should encourage.

One of the lamentable effects of the military edicts abrogating our laws and decreeing new ones, is the resignation of Judges Merrimon and Fowle. (See copies of their resignation, marked J. and K.,) explaining the reasons constraining them to resign, and a number of our conscientious and intelligent Justices of the Peace. A part of the oath of office of every Judge and Justice of the Peace, as presibed by statute, is in these words: "I will not delay any person of common right by reason of any letter or command from any person or persons in authority to me directed or for any other course whatsoever, and in case any letter or order come to me, contrary to law, I will proceed to enforce the law, such letters or orders notwithstanding." These gentlemen held that they could not obey many of the military mandates of Gen. Sickles and Canby, having due regard to their oath of office. The vacancies cannot be suitably filled by men who will take the iron-clad oath.

* * * * * * *

JONATHAN WORTH.

LEFT IN A HUFF—BLOW YOUR HORN BILLY!

The President of the North Carolina Railroad, upon the passage of the consolidation bill by the "hands" in the House, left the city cursing carpet baggers. Curse them again, Billy. Blow your horn and call up the dogs you used for hunting deserters during the war. Put them after the carpet-baggers, if you like. It is more creditable to chase carpet-baggers than negroes. We have heard your friends deny you had such dogs. Nathan Gully, your neighbor, is our authority *for* saying you had such dogs.—You know him, he's your friend. You made him Agent at Clayton and then dismissed him. Yes, he's the man to whom you directed your dismissal after this wise:

"To Nathan Gully, Clayton, bully Republican but d—n poor Agent."

Since the particularity of Mr. Lassiter about names, we don't like to speak of dogs without giving their names. Nathan, send us the name of Billy's dogs,—deserter hunters—and any particulars of his hunts and capture of his neighbors children for desertion. The facts, if published, would prove intensely interesting, just at this time.

HURRAH FOR "JUSTEES!"

ONE OF HOLDEN'S APPOINTEES IS SUED A WARRANT!

A friends sends us the following (original copy,) warrant, issued by one of Gov. Holden's Magistrates, for the county of Guilford. We take much pleasure in spreading the document before our readers, with the suggestion, that the overseer of the "hands," in the Senate announce, from his official position, that it be placed in the "archives of gravity," for the information of succeeding generations:

State of North Carolina
guilford County
to ina lawful officer to exute forthwith whereas information has this Day been made to me one of the Justees of Said Centy on oath of Andrew pelekten that on the 19 of December 1868 and in said County one Henry Coe her set forth the efence of and against the State and against the pece and dignity of the State this is therfore to Comand you to arest the said henry Coe and have Henry Coe before me or sum other Justees of the Said County to ancer the forsaid Complaint and bee further dwelt according to law herein fail not and have you thes and ther this warnt given under mi hand and Seeal this 22d Day December 1868

FREDERICK SMITH J P

Naten H parker you ar debtied to attend to this warnt I Hereby Debeize N H parker to arest and return this warnt

FREDERICK SMITH J P

SOME LOGIC.

In a conversation, reported as having taken place between the Hon. A. H. Galloway, Presidential Elector, and Senator from the Wilmington District, and Mr. French and Mr. Laflin, of the House, yesterday, on the subject of the location of the Penitentiary, the Hon. Elector and Senator was understood to say, that he preferred Greensboro' as the location, for the logical reason that, if he, the Hon. Mr. Galloway, should unfortunately commit an offence subjecting him to a place in the Penitentiary, his time would expire before reaching Greensboro', *via.* N. C. R. R. on existing schedule.

We would suggest to the Hon. Elector, that there are other reasons more potent, to wit: He would be nearer to Mr. President Smith, who, no doubt, would procure his release, prior to an election, as it is understood he did the felons incarcerated in Greensboro' jail, and at Graham, prior to the last election—all of whom voted the Radical ticket—being released for that purpose.

THE Norfolk *Day Book* announces the arrival of large quantities of cotton in that City, which is sent North to be made into cloth; and deplores the fact, that the South will not establish factories of her own. It is a deplorable fact! And why? Simply because, now, as in all former time, our capitalists prefer to keep their money pocketed, fearing to take the risk of an investment in machinery, and prefering, to trust to the soil for its yield, to put *more* money in their pockets—even though their increase of wealth should prove slow. We cherish the hope, that this old fogy disposition will, ere long, wear off; and that we shall have factories of our own, on every available stream—yes, on the branch that runs through Lassiter's land—where the raw material will find a ready sale, and our people be enabled to proclaim their "souls their own."

A GREAT SUCCESS.—"Brick" Pomeroy's new Daily in New York City is one of the greatest and most successful newspaper enterprises of the country. His new weekly *Pomeroy's Democrat* is increasing in circulation a thousand copies per day. Send for sample copies to M. M. Pomeroy, Printing House Square, New York City.

PHENOMENON.—The night gangs of men employed in the silver mines near Virginia City, Nevada, witnessed a beautiful celestial phenomenon, at four o'clock on the morning of the 27th November. The sky was perfectly clear in every direction, and the Eastern horizon was peculiarly blue and bright, not the slightest sign of mist about the ridges of the distant Eastern ranges; yet the morning star rose of a blood-red color, and with a bright white halo, apparently five or six feet in diameter, surrounding it. From the lower part of this halo extended downward a tail apparently eight f.e. long and two feet in breadth at the upper part. This tail was slightly curved, of a sabre shape, bluntly rounded at the lower end, and both it and the halo appeared to be filled with thousands of small and exceedingly brilliant stars. This strange light lasted some fifteen or twenty minutes, or until the star had risen so high that the tail of the halo appeared to be two or three feet above the crest of the distant range, when it suddenly faded out.

The following text has been selected for Butler's funeral, when he dies:

From Jeremiah iii., 19: "And the basins, and the firepans, and the bowls, and the cauldrons, and the candlesticks, and the spoons and the cups; that which was of gold and that which was of silver, the captain of the guard took away."

Legislature of North Carolina.

SENATE.

THURSDAY, Jan. 21, 1869.

The Senate was called to order at eleven o'clock.

UNFINISHED BUSINESS.

Question being a motion of Mr. Winstead to reconsider the vote by which the bill, concerning the settlement of the estates of licensed persons, was postponed, the vote was reconsidered and the bill taken up, pending its consideration, on motion of Mr Barrow, it was postponed until to morrow, at 11 o'clock.

Mr. Welker presented a memorial from the Trustees of the University, asking an appropriation of $12 000.

Mr. Welker offered, with the memorial, a resolution concerning the amount. Placed on calendar.

REPORTS OF COMMITTEES.

Mr. Osborne, from the Committee on the Judiciary, reported favorably on a resolution in favor of Messrs. Caldwell, Bridgers and Arendell.

Mr. Robbins, from the Committee on the Judiciary, reported back a bill to the Senate, authorizing the Commissioners of Pitt county to levy a special tax.

On motion of Mr. Rich, the rules were suspended and the bill passed its several readings, and

On motion of Mr. Cook, it was made the special order for to-morrow, at 11 o'clock.

Mr. Smith, from the Committee on Propositions and Grievances, reported favorably on a bill for the relief of F. M Pittman, and favorably on a bill for the relief of W. H. Gentry.

A message was received from the House, transmitting the following bills, to wit:

Bill to amend the charter of the Union Manufacturing Company in the town of Fayetteville. Referred to the Committee on Corporations.

Bill in relation to a plank road leading from High Point to Salem. Referred to the Committee on Townships.

Bill for the better protection of certain debtors. Referred to the Committee on the Judiciary.

Resolution authorizing the arrest of W. A. Mann, late of Cumberland. Placed on Calendar.

Resolution instructing the Public Treasurer to wit:

Whereas: The Public Treasurer has in his possession funds belonging to several Sheriffs of the State and for which he is personally responsible,

Therefore be it Resolved, (the Senate concurring,) That the Public Treasurer be and is hereby authorized to use for the payment of the members of this Legislature and other expenses of the State, such funds as may be in his hands to the credit of Sheriff's and that the State shall guarantee the said Treasurer from all harm that may come to him from any points that may be brought under the plea that he has unlawfully paid out such money.

Mr. Love moved to amend the resolution, by prohibiting the Treasurer from paying out of said monies anything on the Stock side of Penitentiary contract.

Pending its consideration, the Senate adjourned until to-morrow, at 10 o'clock.

HOUSE OF REPRESENTATIVES.

THURSDAY, Jan. 21, 1869

According to adjournment, the House was called to order at 10 o'clock.

Prayer by the Rev. Mr. Franklin, of the House.

Leave of absence was granted to Messrs. Boddie and Smith, of Wayne.

Mr. Pou moved to suspend the rules, and take up Senate bill, repealing the purchase of the Penitentiary site, &c.

Mr. Downing said that the bill would be nugatory if passed, therefore, he hoped, the order of business would not be interfered with by a suspension of the rules.

J. H. Harris, of Wake, colored, argued at length against a suspension of the rules. He wished to know why the proposition refunding the $109,000 to the State had not been accepted.

Mr. Pou said that whatever this matter was mentioned, members of that Committee, seemed to think they were individually aimed at. He had not, and would not, impute motives to any one, unless he had proof at his command. He intended to go forward in this matter, and discharge his duty, as a Representative of the people, regardless of the feelings of any body. He believed that part of the bill issuing bonds to the amount of $100,000 was unconstitutional, as no special tax had been levied to provide for their payment, &c. He wished the bill repealed in order that they might go ahead and have a Penitentiary, &c.

Mr. Downing argued for a sometime against the motion, and in conclusion moved to lay it on the table.

J. S. Leary, colored, arose to a point of order, saying that it had heretofore been the ruling of the Chair, that a motion to lay a motion to suspend the rules, on the table, could not be entertained.

The Chair sustained the point.

J. H. Harris, of Wake, colored, again took the floor. He said he stood prepared to vote for the repeal of the bill, but before that was done, he and other members of the Penitentiary Committee, asked that the matter might be laid over until the proposition of Mr. Downing, might be accepted or refused, and that a proposition be sent to the Senate to allow this House to raise a Committee to investigate the whole matter, and publish the facts to the world.

Mr. Downing characterized the report of the Senate Committee, as being unfair and one sided, and not by any means making a full statement of all the facts, &c.

The question recurring upon the motion to suspend the rules, the yeas and nays were called, and resulted in a vote of yeas 61 nays 35.

The motion was lost, two-thirds not voting in favor of it.

On motion of Mr. Welch, the rules were suspended and the bill amendatory to the bill incorporating the Western North Carolina Railroad, was taken from the Calendar, and recommitted to the Committee on Internal Improvements.

By consent Mr. Durham: A resolution in favor of E. Merrell, Sheriff of Onslow County. Referred.

By consent, Mr. Long, of Richmond: A bill in relation, to the issuing of $2,000 in bonds, to W. L. Steele, of Richmond County. Referred.

By Mr. Bowman: A bill concerning public roads in Watauga County. Referred.

By Mr. Ingram: A resolution having night sessions.

Mr. Ingram moved to suspend the rules, and adopt. Lost.

The resolution was placed on the Calendar.

Mr. French from the Committee on Counties and Townships, reported favorably, upon the bill, authorizing the Commissioners of Anson County, to levy a special tax.

By Thos. Sykes, colored: A bill authorizing, the County Commissioners of Pasquotank, to levy a special tax, for certain purposes. Referred.

On motion of Mr. Ladin, the rules were suspended and the bill establishing a Turnpike Road, from Marion, McDowell County, to Asheville in Buncombe County, was taken up.

The bill was read, when,

Mr. Pou moved to postpone the bill until to-day two weeks.

Mr. Laflin said he hoped the motion would be voted down, as this was merely a dodge of the anti-internal improvement men.

Mr. Ingram said that the finances of the State were suffering on account of the disarranged system of taxation. He regarded the tax and revenue bills as more important than these internal improvement bills, and should have the immediate attention of the House; therefore he hoped that the motion to postpone would prevail.

Mr. Welch said it was necessary to pass these Railroad bills, in order to ascertain the amount of money to be raised.

The motion to postpone was then put to a vote, and rejected.

The question then recurred upon the passage of the bill on its second reading, when,

Mr Bowman, (the introducer of the bill) took the floor and advocated the passage of the measure at some length.

Mr. Hodgett said he was a friend to a judicious system of internal improvements, at the proper time, but at the present juncture of our affairs, the people were in no way able to bear these large appropriations.—Pass all these bills, and you increase the State debt to some thirty seven millions. The expenses of carrying on the State government amounts, annually, to some 400 000. Add this to some $400 000 for school purposes, and you have $800,000.

Now this $800,000, added to the $2,220,000 interest upon the debt of thirty-seven millions, will leave the people the sum of $3,020,000 to be raised, to meet the current expenses of the government and to pay the interest upon her debt. Now, the people are in no condition to bear this enormous taxation, and he, now, at the beginning of these measures, would enter his protest against them all. Here was the youth of our country, growing up in total ignorance, and this Legislature, by their reckless extravagance in these Railroad matters, were incapacitating the State for years, from providing a thorough and ample system of education. He thought education of much more importance than these Railroads, and they should husband the resources of the State, in order to accomplish this end.—Here were gentlemen, from different sections, having, each, various projects in view to get through this House, therefore, combinations were formed, and a system of barefaced log-rolling indulged in, un-qualing anything he had ever heard of or seen in his life, to the utter disregard of the impoverished condition of our citizens, to thus turning a deaf ear to their cries of distress. He, in the name of all that is fair and just, protested against the sacrifice of the interest of the whole people to this combination of certain sections.

He opposed these measures upon the ground, that he wished to preserve the honor of the State intact. He had always abhorred the doctrine of repudiation, and regarded a man, who favored repudiation *per se*, as dishonest.

But he would warn the House, that, by their unconstitutional, oppressive and reckless appropriations, that they were rapidly educating the mind of the people to the doctrine of repudiation. He would warn, now, the bloated bondholder, that the people did not intend to pay these bonds, not because they were dishonest, but because their Legislature has declared war upon industry, and has, and is, inaugurating measures to oppress property-holders in such a manner as will eventually result in what may be well called a complete confiscation of their lands, and throw it up for a general scramble.

How do gentlemen propose to raise all this money asked for. The whole taxable property in the State amounts only to about $25 000 000, which will give a tax of about $125,000, and adding to this the tax upon polls, incomes, &c., the whole possible revenue that the State can command, will amount to about $1,725,000. Where then is all the money coming from? Was it to be wrung from the hard earnings and labor of our poor people, by a system of onerous and oppressive taxation?

Messrs. Sinclair, Malone, Candler and Laflin urged the passage of the bill.

On the passage of the bill, on its second reading, the yeas and nays being called, resulted in a vote of 89 yeas to 16.

On motion of Mr. Laflin, the rules were suspended, and the bill separating and dividing the Eastern and Western divisions of the Wilmington, Charlotte & Rutherford Railroad, was taken up.

Mr. Justice, of Rutherford, advocated the bill in a speech of some length.

Mr. French argued for some time against the measure.

Mr. Ingram gave various reasons why he opposed the contemplated division of the road.

Mr. Sinclair moved that when this House adjourn, that it adjourn until 4 past 7 o'clock, this evening.

Mr. Jarvis moved to amend, by saying 10 o'clock, to morrow morning. Lost.

The question then recurred upon Mr. Sinclair's motion, and it was lost.

The House, then, on motion, of Mr. Sinclair, adjourned.

The Warrenton *Courier*, in speaking of the county of Warren, very truthfully says:

No county in any State boasts of a better society or a more intelligent, industrious people than old Democratic Warren, and while, as every other community does, we have certain turbulent, ill-disposed colored men, we feel a pride in saying, that like their former masters, the colored population have taken, and preserve a high position in point of morals and general good conduct, for which a just credit is due them.

Our county and town government is in the hands of Conservative, high toned white men, against whom there is no shadow of reproach or complaint.

With these recommendations, to which are added, a good soil, a healthy climate, good water and convenient to Railroad communications, we can conscientiously invite strangers from every quarter to locate among us, being satisfied that there will never be a regret for following our advice.

MORE TRUTH THAN POETRY.—The *Prairie Farmer* gets off the following:

Buckle, in his "History of Civilization," says that marriage does not depend upon love, but upon the price of corn. It is evident that children have long known this, and have even measured love as men measure corn, as appears from their common expression: "I love you two bushels and a peck."

The statistical lover does not now say, as he used to: "Amanda, I love thee—but, Amanda, provisions are cheap." There is no telling what fine novels and plays a man thoroughly imbued with this idea might produce, and particularly would he give us good songs. How imaginative would be one like this:

The heart bowed down with price of beef,
To weakest hopes will cling.
With the melancholy refrain:
For beefsteak is the only friend
That grief can call its own.

Goldsboro' Female College.

THE SPRING SESSION will open on the 11th of January, 1869.

TUITION AND BOARD, exclusive of washing and lights, $95—one half payable in advance.

R. W. ADAMS, Pres't.

Dec 26-wtJan1

BAGGING.

10,000 yards Bagging,

G T STRONACH,
Com. Merchant

Dec 1-tf

MARRIED:

In Yadkin County, N. C., Dec. 24th, 1868 by Rev. W. G. Brown, Mr. JOSEPH M. BELL to Miss EMMA L., youngest daughter of John B. Johnson, Esq., all of Yadkin.

NEW ADVERTISEMENTS.

NOTICE IS HEREBY GIVEN THAT APPLICATION will be made to the present General Assembly of North Carolina for an Act of incorporation for the Town of Durham, in Orange County. Jan 22-4t

CHANGE OF SCHEDULE.

RALEIGH & GASTON RAILROAD CO.,
SUPERINTENDENT'S OFFICE,
Raleigh, N. C., Jan. 22d, 1869.

On and after Jan. 23d, 1869, Trains will run on the Raleigh & Gaston Railroad, as follows:

Mail Train leaves Raleigh..... 6.15 A. M.
Arrives at Weldon ..... 1.00 P. M.
Mail Train leaves Weldon..... 10.15 A. M.
Arrives at Raleigh..... 4.45 P. M.
Freight Train leaves Raleigh.... 11.35 P. M.
" " arrives at Raleigh 9.15 A. M.

The Mail Trains make THROUGH connections with all points North and South.

A. B ANDREWS,
Superintendent.

Jan. 22 tf

Important to Farmers and Planters.

GRIMES' PATENT RAW BONE PHOSPHATE.

THE past two years have fully realized this Raw Bone Phosphate to be the cheapest and BEST in the Market, and unsurpassed by the highest priced Guanos. Its adaptation to Wheat, Corn, Oats, Buckwheat Tobacco, Garden Truck, Grasses, &c., has been fully and most satisfactorily tested. Finely ground and suitable for drilling, put up in bags of 167 lbs. each.

O. P. MERRITMAN & CO. Sole Manufacturers. Warehouse 54 S. Gay St., between Lombard and Pratt, Baltimore, Md.

For sale by
W. C. STRONACH & CO.,
Jan. 22-4t Raleigh, N. C.

FRESH MOUNTAIN BUTTER,

In 25 lb packages. Something EXTRA.
For sale by
Jan. 21-tf DOUGLAS BELL.

BEST HULLED BUCKWHEAT.

Another lot of Family Buckwheat,
Just received by
Raleigh Jan. 21-tf DOUGLAS BELL.

NOTICE IS HEREBY GIVEN THAT APPLICATION will be made to the present General Assembly of North Carolina for a bill incorporating W. T. BAIN LODGE, A. Y. M., in the County of Wake. Jan. 21-3t*

The Healing Pool.

AN ESSAY FOR YOUNG MEN ON THE CRIME OF SOLITUDE, and the Diseases and Abuses which create impediments to MARRIAGE, with sure means of Relief. Sent in sealed letter envelopes, free of charge. Address, Dr. J. SKILLIN HOUGHTON, Howard Association, Philadelphia, Pa. jan 21-tf

S. P. HORTON,
Auction & Commission Merchant,
SMITHFIELD, N. C.,

SOLICITS CONSIGNMENTS OF FLOUR, Meal, Corn, Provisions, Agricultural Implements and Merchandise generally, either on sale or at Auction.

BY PERMISSION, REFERS TO
J. G. Williams, Pres. State Bank, Raleigh.
L. E. Hearit, Dry Goods Merchant, "
W. H. Jones & Co., Grocers, "
Dunn, Todd & Co., Baltimore, Md.
L. E. Eldridge, Attorney at Law, Smithfield, N. C.

Jan 21-2m*

THE KNICKERBOCKER

MUTUAL LIFE INSURANCE COMPANY,

OF NEW YORK.

Southern Branch, SAVANNAH, Ga.,

A. WILBUR, *Manager.*
R. D. ARNOLD, *Consulting Physician.*

THE ONLY BRANCH OFFICE OF LIFE INSURANCE IN THIS SECTION WHERE POLICIES ARE ISSUED AND LOSSES PAID.

ASSETS NEARLY

$5,000,000.

ANNUAL INCOME NEARLY

$3,000,000.

Annual Dividends nearly 50 per cent.

$73,500 LOSSES PAID BY THE SOUTHERN BRANCH IN TWO YEARS.

THE KNICKERBOCKER IS AN OLD, RELIABLE Company, and offers as great inducements to insurers as any solvent Company can. Issues Policies on every desirable plan. Loans one-third of Premium to Policy-Holder.

All Policies non-forfeitable, as the insured can at any time, on demand, get its surrender value.

NO RESTRICTIONS ON RESIDENCE OR TRAVEL.

NO EXTRA CHARGE for OFFICERS of the ARMY or NAVY, Officers of first-class Steam or Sail Vessels, or Railroad Conductors, &c.

The "KNICKERBOCKER" is ONE of the TWO Northern Companies whose Policies in the South were kept intact during the entire Rebellion, whose Dividends were accredited to Policy Holders as though Premiums were paid.

And is THE Company that paid all losses after the war, that occurred during the war, thus proving its integrity, the honorable method of conducting its business, and its indisputable solvency.

The KNICKERBOCKER still pays all losses, never disputes a just claim, and is as liberal and SAFE as any Company in America.

W. S. BELDEN,
General Agent for N. C.,
Raleigh.

GEO. H. SNOW, Agent, Raleigh.

Jan. 21-3m

Notice.

APPLICATION will be made to the present Legislature for the privilege of erecting a Dam across Neuse River, at Watson's Falls, in Johnston County. dec 17-1awlw

MISCELLANEOUS.

Valuable in LIFE as well as at DEATH.

THE POLICIES ISSUED BY THE

Brooklyn Life Insurance Company

Bear an endorsement stating *precisely* in DOLLARS and CENTS, the surrender value of the same at any time, AFTER TWO ANNUAL PREMIUMS have been paid.

Thus a Policy in this Company is as good as a TREASURY NOTE.

REMEMBER

That the Policies of NO OTHER COMPANY bear such an endorsement and that you can only secure the benefit of this

Latest and Greatest Improvement

In Life Insurance by taking a Policy in the

BROOKLYN LIFE INSURANCE Company, of New York City.

A. W. LAWRENCE,
Of Raleigh,
GENERAL AG'T FOR NORTH CAROLINA.

Dec 19-3m

THE COTTAGE HOTEL.

THIS HOUSE IS NEAR THE CENTRAL DEPOT, RALEIGH, N. C.

It is now being refitted and furnished for the accommodation of the travelling public.

TERMS:

GOOD BOARD at $2 per day.
On longer time as per contract.
Do you wish to save the expense of Omnibus and Drays? Then come to the COTTAGE HOTEL.
Do you wish to save all anxiety of being left by the Train? Then come to the COTTAGE HOTEL.
Do you wish GOOD FARE, A CLEAN BED, and a QUIET PLACE? THEN

Come to the 'COTTAGE HOTEL.'

MISS MONROE wishes simply to suggest that having been connected with the management of the EXCHANGE HOTEL, of this City, for a number of years, during the palmy days of its former prosperity, she flatters herself that she shall be able to give satisfaction to the patrons of THE COTTAGE HOTEL!

Jan 6-3d3w

Ayer's Cathartic Pills,

For all the purposes of a Laxative Medicine.

Perhaps no one medicine is so universally required by everybody as a cathartic, nor was ever any before so universally adopted into use, in every country and among all classes, as this mild but efficient purgative *Pill*. The obvious reason is, that it is a more reliable and far more effectual remedy than any other. Those who have tried it, know that it cured them; those who have not, know that it cures their neighbors and friends, and all know that what it does once it does always—that it never fails through any fault or neglect of its composition. We have, and can show, thousands upon thousands of certificates of remarkable cures of the following complaints, but such cures are known in every neighborhood, and why should we publish them? Adapted to all ages and conditions in all climates; containing neither calomel or any deleterious drug, they may be taken with safety by anybody. Their sugar coating preserves them ever fresh and makes them pleasant to take, while being purely vegetable no harm can arise from their use in any quantity.

They operate by their powerful influence on the internal viscera to purify the blood and stimulate it into healthy action—remove the obstructions of the stomach, bowels, liver, and other organs of the body, restoring their irregular action to health, and by correcting, wherever they exist, such derangements as are the first origin of disease.

Minute directions are given in the wrapper on the box, for the following complaints, which these *Pills* rapidly cure:—

For **Dyspepsia** or **Indigestion, Listlessness, Languor** and **Loss of Appetite,** they should be taken moderately to stimulate the stomach and restore its healthy tone and action.

For **Liver Complaint** and its various symptoms, **Bilious Headache, Sick Headache, Jaundice** or **Green Sickness, Bilious Colic** and **Bilious Fevers,** they should be judiciously taken for each case, to correct the diseased action or remove the obstructions which cause it.

For **Dysentery** or **Diarrhœa,** but one mild dose is generally required.

For **Rheumatism, Gout, Gravel, Palpitation of the Heart, Pain in the Side, Back** and **Loins,** they should be continuously taken, as required, to change the diseased action of the system. With such change those complaints disappear.

For **Dropsy** and **Dropsical Swellings** they should be taken in large and frequent doses to produce the effect of a drastic purge.

For **Suppression** a large dose should be taker as it produces the desired effect by sympathy.

As a *Dinner Pill*, take one or two *Pills* to promote digestion and relieve the stomach.

An occasional dose stimulates the stomach and bowels into healthy action, restores the appetite, and invigorates the system. Hence it is often advantageous where no serious derangement exists. One who feels tolerably well, often finds that a dose of these *Pills* makes him feel decidedly better, from their cleansing and renovating effect on the digestive apparatus. There are numerous cases where a purgative is required, which we cannot enumerate here, but they suggest themselves to everybody, and where the virtues of this *Pill* are known, the public no longer doubt what to employ.

Ayer's Cherry Pectoral,

For Diseases of the Throat and Lungs, such as Coughs, Colds, Whooping Cough, Bronchitis, Asthma, and Consumption.

Probably never before in the whole history of medicine, has anything won so widely and so deeply upon the confidence of mankind, as this excellent remedy for pulmonary complaints. Through a long series of years, and among most of the races of men it has risen higher and higher in their estimation, as it has become better known. Its uniform character and power to cure the various affections of the lungs and throat, have made it known as a reliable protector against them. While adapted to milder forms of disease and to young children, it is at the same time the most effectual remedy that can be given for inveterate consumption, and the dangerous affections of the throat and lungs. As a provision against sudden attacks of *Croup*, it should be kept on hand in every family, and indeed as all are sometimes subject to colds and coughs, all should be provided with this antidote for them.

Although settled *Consumption* is thought incurable, still great numbers of cases where the disease seemed settled, have been completely cured, and the patient restored to sound health by the *Cherry Pectoral*. So complete is its mastery over the disorders of the Lungs and Throat, that the most obstinate of them yield to it. When nothing else could reach them, under the *Cherry Pectoral* they subside and disappear.

Singers and Public Speakers find great protection from it.

Asthma is always relieved and often wholly cured by it.

Bronchitis is generally cured by taking the *Cherry Pectoral* in small and frequent doses.

So generally are its virtues known that it is unnecessary to publish the certificates of them here, or do more than assure the public that its qualities are fully maintained.

Prepared by
DR. J. C. AYER & CO., LOWELL, MASS.

SOLD BY
WILLIAMS & HAYWOOD, and P. F. PESCUD, Raleigh, and all Druggists and Dealers everywhere. dec 19-eod4ds

ROCK SPRING SCHOOL,

Preparatory to Wake Forest; or any Other College, or for Business.

THE FIFTH SESSION OPENS JAN 25th, 1869.

EXPENSES: Board, Washing, furnished room, wood, $60 per session; Tuition in Classical courses $2; in Business course $20. Payments made half in advance, half first of April.

Students board in the family with the Principal and are subject to such discipline as may be necessary for moral, as well as intellectual, culture.

The services of an experienced teacher in the English department have been secured, and boarding facilities have been enlarged by new buildings.

Location 8 miles Southwest of Hillsboro, on the N. C. R. R.

Circulars sent on application to the Principal, at Rock Spring, Orange Co., N. C.

H. M. CATES, A. B. Principal.
A. P. CATES, Assistant Principal.

Jan. 11-w2w.

Notice.

APPLICATION will be made to the present Legislature for a Charter for a Railroad from Rocky Mount Depot, in Edgecombe Co., to the Clarksville Junction, in Warren County, with Banking privileges. Jan 15-w4w

NOTICE IS HEREBY GIVEN THAT APPLICATION will be made to the present General Assembly to amend the Charter of the SOUTH CAROLINA COLLEGE. Jan. 19-w4w

Classical and Mathematical School.

THE NEXT SESSION OF J. H. HORNER'S Classical and Mathematical School, Oxford, N. C., will begin the first Monday in January. Jan. 15-3tawtf.

MISCELLANEOUS.

To the People of the Southern States.

NEW YORK, Nov. 3, 1868.

When the pure medicinal restorative, now so widely known as Wolfe's Schiedam Schnapps, was introduced into the world under the endorsement of four thousand leading members of the medical profession some 20 years ago, its proprietor was well aware that it could not wholly escape the penalty attached to all new and useful preparations. He, therefore, endeavored to invest it with strongest possible safeguard against counterfeiters, and to render all attempts to pirate it difficult and dangerous. It was submitted to distinguished chemists for analysis, and pronounced by them the purest spirit ever manufactured. Its purity and properties having been thus ascertained, samples of the article were forwarded to ten thousand physicians, including all the leading practitioners in the United States, for purposes of experiment. A circular, requesting a trial of the preparation and a report of the result, accompanied each specimen. Four thousand of the most eminent medical men in the Union promptly responded. Their opinions of the article were unanimously favorable. Such a preparation, they said, had long been wanted by the profession, as no reliance could be placed on the ordinary liquors of commerce, all of which were more or less adulterated, and therefore unfit for medical purposes. The peculiar excellence and strength of the oil of juniper, which formed one of the principal ingredients of the Schnapps, together with an unalloyed character of the alcoholic element, gave it, in the estimation of the faculty, a marked superiority over every other diffusive stimulant as a diuretic, tonic and restorative.

These satisfactory credentials from professional men of the highest rank were published in a condensed form, and then enclosed with each bottle of the Schnapps, as one of the guarantees of its genuineness. Other precautions against fraud were also adopted; a patent was obtained for the article, the label was copyrighted, a *fac simile* of the proprietor's autograph signature was attached to each label and cover, his name and that of the preparation were embossed on the bottles, and the corks were sealed with his private seal. No article had ever been sold in this country under the name of schnapps prior to the introduction of Wolfe's Schiedam Schnapps, in 1851; and the label was deposited, as his trade mark, in the United States District Court for the Southern District of New York during that year.

It might be supposed by persons unacquainted with the daring character of the parties who prey upon the reputation of honorable merchants by vending deleterious trash under their name, that the protections so carefully thrown around these Schnapps would have prevented the introductions and sale of counterfeits. They seem, however only to have stimulated the piracy of imposters. The trade mark of the proprietor has been stolen; the indorsement which his Schiedam Aromatic Schnapps alone received from the medical profession has been claimed by unscrupulous humbugs; his labels and bottles have been imitated, his advertisements paraphrased, his circulars copied, and worse than all, dishonorable retailers, after disposing of the genuine contents of his bottles, have filled them up with common gin, the most deleterious of all liquors, and thus made his name and brand a cover for poison.

The public, the medical profession and the sick for whom the schiedam Aromatic Schnapps is prescribed as a remedy, are equally interested with the proprietor in the detection and suppression of these nefarious practices. The genuine article, manufactured at the establishment of he undersigned, in schiedam, Holland, is distilled from a variety of the finest quality, and flavored with an essential extract of the berry of the Italian juniper, of unequaled purity. by a process unknown in the preparation of any other liquor, it is freed from every acrimonious and corrosive element.

Complaints have been received from the leading physicians and families in the *Southern States* of the sale of cheap imitations of the Schiedam Aromatic schnapps in those markets; and hawkers, who are in the habit of using it as an antidote to the baneful influence of unwholesome river water, testify that cheap gin, put up in schiedam bottles, is frequently palmed off upon the unwary. The agents of the undersigned have been requested to institute inquiries on the subject, and to forward to him the names of such parties as they may ascertain to be engaged in the atrocious system of deception. In conclusion, the undersigned would say that he has produced, from under the hands of the most distinguished men of science in America, proofs unanswerable of the purity and medicinal excellence of the Schiedam Aromatic Schnapps; that he has expended many thousand dollars in surrounding it with guarantees and safeguards, which he designed should protect the public and himself against fraudulent imitations; that he has shown it to be the only liquor in the world that can be uniformly depended upon as unadulterated; that he has challenged investigation, analysis, comparison, and experiment in all its forms; and from every critical the preparation which bears his name, seal and trademark, has come off triumphant. He therefore feels it a duty he owes to his fellow-citizens generally, to the medical profession and the sick, to denounce and to expose the charlatans who counterfeit his seal, evidence of identity and he calls upon the press and the public to aid him in his efforts to remedy so great an evil.

The following letters and certificates from the leading physicians and chemists of this city will prove to the reader that all goods sold by the undersigned are all they are represented to be.

UDOLPHO WOLFE.

I feel bound to say that I regard your Schnapps as being in every respect pre-eminently pure, and deserving of medical patronage. At all events, it is the purest possible article of Holland Gin, heretofore unobtainable, and, as such, may be

RATES OF ADVERTISING.

PRICES REDUCED.

Advertisements will be inserted in the *Daily Sentinel* at the following rates. A square will be hereafter estimated at 13 minion lines, or 1¼ inches.

One square one time	$1,00
" " each subsequent insertion less than a week	50
One square one week	3,00
Each additional square one week	2,00
One square two weeks	5,00
Each additional square two weeks	3,50
One square one month	8,00
Each additional square one month	5,00
One square two months	12,00
Each additional "	6,00
One square three months	14,00
Each additional "	7,00
One quarter column "	25,00
One half column "	40,00
One column "	75,00

Regular business cards, 10 minion lines or less, will be charged only $10 for three months.

Advertisements inserted in Weekly and Semi-Weekly at rates corresponding with the above.

Court advertisements inserted 6 weeks for $7 cash or $10 if charged.

THE SENTINEL.

LOCAL DEPARTMENT.

FRIDAY, JANUARY 22, 1869.

NEW ADVERTISEMENTS.—Grimes' Patent Raw Bone Phosphate—a fertilizer of superior quality: W. E. Stronach, & Co.

Notice for application of charter for the town of Durham.

Change of Schedule on R & G. R. R.

MAJOR GALES.

The friends of Major Gales will regret to learn that for four days he has been confined to his room with an affection of his eyes, and slight fever. Our regret is two-fold: First, regret for his suffering; and next, regret that we shall lose the invaluable services of the Major in the conduct of the *Sentinel*. Nature made him an Editor and a gentleman. No man requires less time to form an opinion, and no man surpasses him in putting these, quickly and correctly formed opinions, in handsome shape for the columns of a newspaper. His long experience and unwearied application to business, relieved us of much, we like to have said all, the hard labors which belong to Editorial life.

The Major has been chosen Secretary of the Home Insurance Company. That Company will have in its service a gentle gentlemen, of whom no one in this wicked city speaks evil, except the high priest of envy and malice. Our best wishes go with the Major.

ATTENTION BUCKET CO.—The Bucket Company will hold a meeting at the Mayor's office, on Friday evening, the 22nd inst., at 7 o'clock, for the purpose of electing its officers for the ensuing year, and also nominating some suitable person for the Chief Engineer. W. C. STRONACH, Foreman.

B. F. KING, Secretary.

Ginny Whitaker, colored, was before the Mayor yesterday, charged with having "lifted" a dress pattern from the store of L. E. Heartt, Esq. The fabrick was found in her possession, identified by Mr. Heartt, and the offender bound over to appear before Judge Watts, next week.

Mr. Jos. W. Holden, Speaker of the House of Representatives, has furnished the reporters of the Press, in the House, a handsome and convenient desk, which adds much to their comfort.

We are under obligation to Manton Marble, Esq., Editor of the New York *World*, for a copy of the WORLD ALMANAC, for the present year. We consider it invaluable for the statistical information which it contains.

There will be a partial eclipse of the moon on the evening of the 27th. instant, visible.

The uncollected taxes due the City of Charlotte, for '67 and '68, amounts to $6,000.

We learn from the Wilson *Plaindealer* that on Thursday evening last, as the mail train on the Wilmington & Weldon Railroad neared the depot at that place, John Farmer, son of Elizabeth and the late Wiley Farmer, aged about 14 years, attempted to step on the platform of the ladies' car, when he missed his footing and fell alongside of the track, the front wheel of the car passing over his right arme, crushing it in a dreadful manner, rendering amputation necessary.

The Goldsboro *Messenger* regrets to learn that Mr. Willie Evertt, accidentaly shot himself in the leg with a pistol, on Monday evening last. The ball was extracted by a physician, and we are pleased to state that the wound, though painful is not serious.

St. Maur, Ventriloquist, Magician, &c., has been playing successful engagements at Wilson.

The upward tendency of cotton in New York, on yesterday as reported by telegraph, has created quite an excitement in our city market. We trust our farmers will have still additional reasons for rejoicing in a few days.

The price of shad in Wilmington continues at $1.50 per pair, in consequence of the small supply on the market.

We learn from the Charlotte *Times* of Wednesday that Mr. Z. M. Johnston was drowned in Rock River on Friday evening last. On his way from Harrisburg home in attempting to cross the river which was swollen, he was swept from the back of his horse and taken by the current about seventy-five yards below. There he caught a limb, which he held on to about two hours. A man was standing on the bank, who was too timid to go to his relief, but threw him a rope which he failed to get hold of. He was about thirty-two years old, and graduated at the University of the State in the class of 1859, and was bright and popular. A large number of the neighbors went to the river on Sunday morning to search for the body, when it was found near the bank in a clump of brushes.

DEBATE ON CONSOLIDATION.

HOUSE OF REPRESENTATIVES.

WEDNESDAY, Jan. 20, 1869.

The special order, was anounced, to wit: The bill to consolidate, the Atlantic and North Carolina Railroad Company and the North Carolina Railroad Company.

The question recurred upon the motion of, W. T. Hayes, colored, to indefinitely postpone, the bill. After some discussion, the yeas and nays, were called upon the motion, and resulted in a vote of 15 yeas to 81 nays.

Mr. Sinclair, moved to amend, by inserting in section 21, line 5th, after the figures "49," by inserting "and the Western North Carolina Railroad, Chartered in the year —"

Mr. S. said if gentlemen would have consolidation, why not carry out the programme, and consolidate all the way through to Paint Rock, &c. During the course of his remarks, in opposition to the principle of consolidation, said that he had no free pass, he had not been invited to excursions and feasted upon fish and oysters.

Mr. Bowman, said, he was one of the party, that recently had the pleasure of visiting the coast of his native State, and partaken of the fish and oysters, that abound in such plenty, in that locality. But it the gentleman, (Mr. Sinclair,) meant to insinuate that he (Mr. Bowman) would be bought from the path of rectitude, by such bribes, that he (Mr. Sinclair) judged him (Bowman) by notions derived from his (Sinclair's) own experience.

Mr. Sinclair, wished to know if the gentleman meant to say that he had ever been bought by "rings."

Mr. Bowman said he would reply by asking the gentleman another question. Did he (Sinclair) mean to charge him (Bowman) with being bought up.

Mr. Sinclair: No, Sir, I do not mean to say anything of the kind!

Mr. Bowman then disclaimed any intention of reflecting upon Mr. Sinclair.

Mr. Welch said the attack of Mr. Sinclair, upon the gentlemen who lately visited Morehead City, was extremly unjust.—Most of the gentlemen were Western men, and had never visited the coast in their lives, and feeling that they were guardians of the interest of the people in this matter, thought they should acquaint themselves, by personal observation of the general features of that section. If he had come back with "shells upon the brain," and "sand upon his coat-tail," he could say that his nerves were in a better condition than some one's who had visited that locality once upon a time, for that person left in such a hurry that the sand would not stick.

Mr. Welch then continued for some time upon the merits of the bill. He said that there were birds of prey from Virginia, hovering around this Capital, endeavoring to buy up an influence against this consolidation measure. He was surprised that men had so little State pride. He was a North Carolinian and would go for building up the cities and towns of his own State.

He understood that there was a proposition, shortly to come before this House, to dispose of the State interest in the various Railroads. If such a measure was considered, he would venture to predict that the heaviest bids would come from men in Norfolk, &c. He was utterly opposed to any man, or set of men, who would legislate for, or advocate any measure in which the interest of our own State is sacrificed to that of any other. He thought this consolidation eminently proper, and one which would redound greatly to the interest of the State.

Mr. Sinclair arose to a question of privilege. He said his remarks upon the gentlemen, recently visiting the coast, was only meant as a little raillery, but he supposed Mr. Welch's allusion in regard to the nervous and hurried manner that some one, on a former occasion, left the coast, was intended for him.

In regard to the behavior of both himself and regiment, at the battle of Newbern all that he would say that his regiment was made the rear-guard in the retreat, &c.—As far as his record, during the war, was concerned, he could refer any one to the Adjutant General's office without a blush.

After a long discussion, Mr. French moved to insert in section 2, line 2, after the word "stock," "belonging to the private Stockholder," and in section 4, insert after the word "vote," the words "of the private Stockholds."

Mr. Welch argued for some time against the amendment. He said that this would leave the matter completely in the hands of a few men who were also interested in the Raleigh and Gaston, to such a degree that made a continuance of the present system highly desirable to them, &c.

Mr. French gave several reasons why he offered the amendment. He wished to allow the private Stockholders to express their opinion in the matter, &c. He thought that if a private Stockholder in either Road should object to the consolidation he could sue out an injunction and prevent a consumation of the measure, &c.

Mr. Pou next took the floor and argued at length in support of the amendment.

The Chair ruled Mr. French's amendment out of order, as there was an amendment to the bill pending at the time the amendment was offered.

Mr. Sinclair, by general consent, withdrew his amendment.

Mr. French urged his amendment.

Mr. Durham offered the following substitute for the amendment, to-wit: In determining and deciding for or against consolidation by the respective companies, the State shall have a right to cast a number of votes, equal to the whole number of votes cast by private stockholders.

Mr. Seymour said that those who were in favor of consolidation, could not support Mr. French's amendment, but had no objection to accepting Mr. Durham's substitute as a compromise, &c.

Mr. Seymour continued for some time in advocation of the bill. During his remarks, he said that this was a State measure. If the Raleigh & Gaston Railroad was taken out, the measure would not have a single opponent, &c.

Mr. Seymour was interrupted by Mr. Downing, who asked him, if this bill were to pass, what would be his (Seymour's) opinion in regard to other Railroads.

Mr. Seymour: Mr. Speaker, I *suppose* the gentleman *don't intend to offer* to buy my vote upon other bills.

Mr. Downing: No sir, my question is simply to get your opinion upon other bills.

Mr. Seymour: But sir, the purport of your question, was that if I pledge myself to vote for some other measure, some of your friends will vote for this one.

Mr. Downing: I deny that sir; the object of my question is simply to get your opinion on the other bills.

Mr. Seymour: My opinion upon other bills, is not at all relevant to the matter now under discussion.

Mr. Laflin called the previous question.

The call being sustained, the question recurred upon Mr. Durham's substitute for Mr. French's amendment. On its adoption the yeas and nays being called, resulted in a vote of yeas 61 nays 41.

The question then recurred upon the passage of the bill, as amended on the second reading. The yeas and nays were called and resulted in the following ballot:

YEAS—Messrs. Allison, Ames, Argo, Armstrong, Bonner, Barnes, Boddie, Bowman, Candler, Carson, Carey, colored, Cherry, colored, Clayton, of Transylvania, Davis, Davidson, Dixon, Durham, Ellington, Estes, Farrow, French, Gahagan, Gatling, Gibson, Gilbert, Green, Grier, Hawkins, Hicks, High, Hodnett, Hudgins, Ingram, Justus, of Henderson, Kelly, of Davie, Kelly, of Moore, Leary, colored, Malone, McCanless, Morrill, Morris, colored, Nicholson, Painter, Parker, Peck, Proffit, Ragland, Robbins, colored, Seymour, Shaver, Siegrist, Simonds, Smith, of Alleghany, Smith of Wayne, Snipes, Stanton, Stevens, Stilley, Sweat, Thompson, Vestal, Vest, Welch, White, Whitley, Wilkie, Williams, of Harnett, and Wilson—68.

NAYS—Messrs. Ashworth, Blair, Cawthorn, colored, Downing, Ellis, Forkner, colored, Graham, Gunter, Harris, of Franklin, Harris, of Wake, Hayes, colored, Hendricks, Hinnant Hodgin, Horney, Jarvis, Kinney, Long, of Chatham, Long, of Richmond, Mayo, colored, Mendenhall, Moring, Pou, Proctor, Rea, Renfrow, Robinson, Reynolds, colored, Sinclair, Sykes, colored, Williams, of Sampson, Williamson, colored, and Wiswall.

On motion, the House adjourned, until to-morrow morning at 10 o'clock.

We have been visited by our old friend and late comrade in-arms, Col. Wm F. Beasley, late of North Carolina, but now of Louisville, Kentucky. It gave us pleasure to again grasp our friend's hand, and to find that his Western home has served him so well, in physique, as well as in good things of this life. Col. B. visits our cities in the interest of the Louisville Sorgho Company, for the purpose of selling to our merchants the patent right for North Carolina, for the manufacture of syrup and sugars from the sorghum cane. The company, of which he is the agent, has succeeded to a highly flattering degree, in solving the problem of granulating the sorghum syrup. Col B. has placed in our office samples of the sugar, and several grades of the syrup, which we unhesitatingly pronounce equal to any that is made in the sugar sections of our country. The sugar compares favorably with the prime grade of New Orleans make. Of course the common grades can also be made. The sugar and syrup is wholly free from that flavor peculiar to the old sorghum molasses used so much by us during the war.

And what is more surprising, is the cheapness with which it can be made. We have an estimate before us for thirty acres of Kentucky land—which is much stiffer than our Virginia or North Carolina soils, which, including rent of land, at $7 per acre, hiring of hands, horses, cutting wood, making hogsheads, barrels, &c., every expense necessary, only amounted to $1,719,91.

As our farmers already have the land, wood, horses, &c., of course a great portion of the expenses will be saved. The mills, pans, &c., will be the only expense necessary to incur, which, at the highest estimate, will not exceed $500. The yield of syrup, minimum figures, 4,500 gallons. Each gallon contains from 5 to 7 lbs. of sugar, say 5, making 22,500 lbs. Also 5 lbs., of syrup, per gallon, besides the sugar, which make 2,045 gallons. The sugar sells readily at 13c. making $2 925.00; syrup sells for 70c. making $1,431.50; Total receipts, $4,356,-50. Expenses, as we have shown above cannot, if everything has to be purchased, exceed $2,000—leaving a clear profit of $2 356.50. This off thirty acres of land.—Of course if all this expense is not incurred, the profit will be greater.

As this cane is very prolific in North Carolina, it is evident that a vast deal of money is in store for the party who enters upon its cultivation and manufacture it into sugar and syrup. The sugar can be made for from 6 to 8 cents per lb. and the syrup at from 26 to 28 cents per gallon, leaves a very handsome margin to the manufacturer. We hope that our cities will take hold of the matter. To buy and to sub-sell, county rights, will pay well.—*Portsmouth, Va., Courier.*

CAN SUCH A THING BE?

The Freedmen's Bureau was established as a sort of recruiting station for the Radical party. Its agents have generally reported the basest of falsehoods regarding the Southern white people. It seems, however, that the colored people of the North have taken to holding conventions. On this subject the Jackson (Miss,) *Clarion* says:

We are entirely overcome by some startling developments in the proceedings of a Convention of colored people at the Capitol of Indiana, as we find them published in the Cincinnati *Commercial* and other orthodox Republican journals.

These "colored people" met to consider their wrongs and sufferings, which are fully set forth in a petition that they addressed to the Legislature of their State. They represent that "there are thousands of poor colored children in that State who are growing up in ignorance because of the want of facilities," and they ask the Legislature to afford means by which the colored children can obtain a pro rata share of the common fund, to support separate schools from those now provided for the education of the white children of the State; that you so change the common school law of the State as to tax the property of the colored people of the State as the property of the white people is taxed." Meaning that no provision is now really made for the education of the "thousands" of negro children that are growing up in ignorance in Indiana, and that the colored people are nevertheless taxed in excess of their just proportion to provide education for others.

It will be seen that these suffering colored people in the community in which they live do not presume to ask for suffrage—nor the right to sit on juries—nor the privilege of making laws for "de white folks," but they ask only that the rulers will but dip their fingers in the pool of knowledge and therewith cool their parched tongues. And all this is the wealthy and prosperous State of Indiana, where Radicalism reigns supreme, and whence the godly Railsback and other pious missionaries came forth to teach the Southern whites how they must deal with the blacks in their midst.

Henderson Female Seminary,

HENDERSON, N. C.

PRINCIPAL, LEN. HENDERSON.

I HAVE LOCATED in Henderson, and will open a Female School on the 20th January, 1869, assisted by competent instructors.

TERMS:

Per session, payable half in advance,

Primary department—English,	$17 50
Senior department—English,	25 00
Ancient and Modern Languages, each,	10 00
Music—Piano and Guitar, each	25 00
Use of instrument,	3 00
Board, exclusive of lights and washing,	75 00

Each pupil furnishes her towels, one pair of sheets and two pillow cases, all of which, with her clothing, should be distinctly marked.

Henderson is situated in a high and healthy region of country convenient to the eastern portion of the State, immediately on the Raleigh and Gaston Railroad.

Every attention will be given to the comfort and training of all pupils entrusted to my care.—A limited number of pupils can be accommodated with board in my family. No debts will be contracted by pupils without the consent of parents and guardians.

L. HENDERSON.

Jan. 12-eod2w

For Sale.

NO. 1 CYPRESS HEART SHINGLES, 6 inches wide, 21 inches long, delivered anywhere on the N. C. or Western N. C. R R., in lots to suit.

WALKER, JONES & CO.

Newbern, Jan. 9-1m

TELEGRAPHIC.

Our Afternoon Dispatches.

FROM WASHINGTON.

WASHINGTON, Jan 21, M.

The Election Committee heard Judge Paschall, of Texas, in favor of Simon Jones. N Coleman, from Louisiana, Hines and Col. Hunt and the negro Menard, to-morrow, in opposition to Jones' right to a seat.

The Reconstruction Committee heard Gov. Welles, of Virginia, in antagonism to the propositions of the Committee of nine.

The Post Office Committee heard General Orton, in opposition to the Government Telegraph.

CONGRESS.

WASHINGTON, Jan. 21, M.

The Senate is considering the bill forbidding the States' tax on Railroad passengers.

The House is considering a bill to allow members of the present Congress to fill West Point vacancies from the South.

FROM INDIANA

INDIANAPOLIS, Jan. 21, M.

Yesterday's Senatorial ballottings were unsuccessful. A compromise resulting in Hendricks' re-election is possible.

FOREIGN.

PARIS Jan. 21, M.

The French blue book says that France is faithful to the principles of her foreign policy, and to her friendships for Spain, preserves strict neutrality, and sincerely wishes her well through the crisis.

MARKETS.

NEW YORK, Jan 21, M.

Gold 1,35¾. North Carolinas 64½; new 62. Cotton firmer at 29½.
Turpentine firm at 53. Rosin quiet, 2,60@2,65.

Our Midnight Dispatches.

FROM WASHINGTON

WASHINGTON, Jan. 21, P. M.

Mr. Orton President of the Western Union Telegraph Company, laid before the House Committe on Post-Office to-day, a paper on the proposed union of the Telegraph and Postal system. This paper presents a thorough and exhaustive statement of the present condition of the electric Telegraph in Europe and America.

[We received the paper above alluded to by Telegraph last night, but did not publish on account of its length.] EDITOR.

Evarts and Grant left for Baltimore to-day.

The repeal of the tenure of office bill, hangs fire in the Senate.

The action of the House to-day in snubbing the Election Committee, in the Switzeler and Anderson case excites comment.

Treasury Counsellor Hale objects to the testimony of parties who sold or bought cotton, regarding ownership at the time of its seizure. If objection is sustained by Court claims, it will rule out some four millions, there being no other proofs.

The Tobacco Convention here had a secret session to-day.

General Grant has written a letter to the Republican Inaugurating Committee, that if they would consult his wishes, there will be no Inauguration Ball.

Wilson's Army bill will make Sherman General in place of Grant, Sheridan, Thomas and Meade Lieutenant Generals, Hancock and Halleck, Major Generals, and promotes to that rank McDowell, Pope, Schofield, Howard, Terry, Ord and Canby.

CONGRESS.

WASHINGTON, Jan. 21 P. M.

SENATE.—Memorials were presented from New Jersey, Ohio and Connecticut, in favor of Female Suffrage.

The Bill forbidding States tax on Railroads provoked a long debate. No action.

Conkling introduced a Bill forbidding secret sales of gold and bonds by the Treasury. The Bill was referred to the Finance Committee.

Williams offered the following amendment to the Constitution:

"Congress shall have the right to abrogate any restriction of the right to vote or hold office by the State laws or Constitutions."

Without action, in any respect, the Senate adjourned.

HOUSE.—The Midshipman and Naval School bill passed.

The Speaker named as the Census Committee, Garfield chairman.

The Missouri election case was resumed.

The Committee reported in favor of Switzerler (Democrat,) but the House decided in favor of Anderson.

After a long contest the vote was 56 to 89.

The House then adjourned.

FROM SOUTH CAROLINA—THE LEGISLATURE.

COLUMBIA, Jan. 21, P. M.

The State Senate passed a bill, to-day, increasing the salaries of the Justices of the Supreme Court to four thousand five hundred dollars, also Circuit Judges to four thousand dollars.

A Republican banquet was given last night to Senator Leslie, in honor of the election of Reuben Fenton as Senator of the United States from New York

Speeches were delivered by Leslie and others.

FROM FLORIDA.

TALLAHASSE, Jan. 21, P. M.

The Committee appointed by a joint ballot to enquire into charges of bribery and corruption in the Senatorial election last June and the influence now exerted to prevent the election. Present indications are that, Gilbert's election will be endorsed.

A Joint Committee was appointed to whom was referred the proposition of the Alabama Commission.

MARKETS.

NEW YORK, Jan. 21, P. M.

Cotton firmer. Sales of 3,300 bales at 29½; some sales at 29¾.

Spirits Turpentine 53@53½. Rosin 2,50@8,50. Gold 1 35¼. Southern Securities active.

WILMINGTON, Jan. 21, P. M.

Spirits Turpentine unsettled. Rosin advanced to 10. Strained and No. 2, 2,00; new No. 1, 2½.—Tar advanced to 10, 2,35.

Cotton quiet. Middling 28.

Turpentine steady.

STANDARD IN THE RING!

THE EDITOR OF THE STANDARD, GEN. LITTLEFIELD, STILL AT LARGE!

That Paper and its Absconding Editor thought to know something of the Bribery of which Senator Sweet has Spoken!

We call on the Committee to examine two gentlemen bankers of Wall Street, now at Blair's. We have talked with one of them—he can tell something that may give them evidence upon which to convict.

Have the Committee examined Senator Sweet. Have they examined Gen. Laflin, Have they examined Col. Heck? Have they examined Mr. Downing? Have they examined Mr. Pruyn? Have they examined C. L. Harris, Superintendent of Public Work and occupant of the Governor's palace.

Special Notices.

GUIDE TO MARRIAGE.

Young Men's Guide to Happy Marriage and Conjugal Felicity. The humane views of benevolent Physicians, on the Errors and Abuses incident to Youth and Early Manhood, sent in sealed letter envelopes, free of charge. Address HOWARD ASSOCIATION, Box P, Philadelphia, Pa

Sept 24-d3 w3m*

Western Lands and Securities.

IN ADDITION to Government, State and Railroad Bonds and Stocks, we buy and sell

Lands in Illinois, Wisconsin, Minnesota Iowa, Missouri, Kansas and Nebraska.

The highest price paid for LAND WARRANTS and titles to LANDS SOLD FOR TAXES.

We also purchase, at best rates, all

DISCREDITED WESTERN COUNTY, CITY AND TOWN BONDS.

Correspondence solicited, and any information required, furnished without charge. Address

AUSTIN CORBIN & CO., Bankers, New York City.

Sept. 23-dw6w*

STATE NATIONAL BANK, RALEIGH, N. C.

JNO. G. WILLIAMS, *President.*
WM. E. ANDERSON, *Cashier.*
SAMUEL C. WHITE, *Teller.*

PRICES OF BANK NOTES:

Bank of N. C., (G. B.)	40
" Cape Fear	33
" Charlotte	33
" Lexington, (old)	10
" do Graham,	24
" Roxborough	60
" Wadesborough	30
" Thomasville	20
" Wilmington	31
" Commerce	16
" Washington	3
" Fayetteville	11
" Clarendon	4
" Yanceyville	3
Miners' and Planter's Bank	40
Farmers' Bank, Greensborough, new 20, old	30
Commercial Bank, Wilmington	30
Merchant's Bank, Newbern	60
Greensborough Mutual	6
Virginia Bank Notes, about	25
South Carolina "	24
Georgia "	28
Gold	130
Silver	127
Old Coupons	55
North Carolina Railroad Coupons	93
Old Sixes	68
Exchange on New York	¼
R. & G. Railroad Stock	49
N C. Rail Road,	20
Ral. Gas Light,	110
Ral. National Bank,	100
State National Bank,	100

Greensboro' Money Market.

BUYING RATES OF BANK NOTES, &c., BY WILSON & SHOBER, BANKERS AND EXCHANGE BROKERS, SOUTH ELM STREET, GREENSBORO, N. C.

Bank of N. C.	40c
" Cape Fear	33
" Charlotte	33
" Wadesboro	27
" Wilmington	33
" Roxboro	60
" Thomasville	20
" Graham	10
" Lexington (old)	10
" " (new)	10
" Commerce	18
" Clarendon	4
" Fayetteville	10
" Washington	4
" Yanceyville	4
Merchants' Bank of Newbern	60
Farmers' Bank of Greensboro', (old)	30
" " (new)	12
Miners' and Planters' Bank	40
Commercial Bank of Wilmington	35
Greensboro Mutual Ins. Co., (old)	6
Virginia Bank Notes average about	28
South Carolina "	15
Georgia "	25
N. C. Railroad Stock	45
N. C. R. R. Dividend Scrip	40

We buy and sell at liberal prices, Gold and Silver, North Carolina Bonds, United States Bonds and all other marketable stocks.

Orders for Bank notes by debtors and Stockholders of Banks will receive prompt attention.

Returns for express packages of Bank notes &c., will be made on the day received, by check on New York or Baltimore, or in currency, as desired.

Life and Fire Insurance Policies issued in good Companies, at best rates.

Dec 1-3m

Raleigh National Bank of N. C.

BOARD OF DIRECTORS:
CHARLES DEWEY, President.

W. H. WILLARD, GEO. W. SWEPSON,
W. J. HAWKINS, A. S. MERRIMON,
R. S. TUCKER, R. W. PULLIAM,

P. A. WILEY, Cashier,
J. C. BLAKE, Teller.

Deals in Exchange Sight Drafts, Gold and Silver Coin Government and other Securities. Uncurrent Bank Notes bought and sold.

Quotations for North Carolina Bank Notes, from Raleigh National Bank of N. C., Jan. 16, 1869.

Bank of Cape Fear,	33
" Charlotte,	33
" Clarendon,	3
" Commerce,	16
" Fayetteville,	10
" Lexington, (old,)	8
" " (new,)	8
" Lexington, payable at Graham,	23
" North Carolina,	40
" Roxboro',	55
" Thomasville,	20
" Wadesboro',	25
" Washington,	3
" Yanceyville,	3
" Wilmington,	33
Commercial Bank, Wilmington,	32
Farmer's Bank of North Carolina, (old,)	30
" " " (new,)	35
Greensboro' Mutual Insurance Co.,	6
Merchant's Bank, Newbern,	60
Miner's & Planter's Bank,	40

Jan. 18-tf

THOS. BRANCH & SONS, *Petersburg, Va.* | THOS BRANCH & CO., *Richmond, Va.*

BRANCH SONS & CO., AND BRANCH, SCOTT & CO.,

AUGUSTA, Ga.

Bankers and Commission Merchants.

Advances made on consignments of Country Produce, and on shipments of Cotton to New York or Liverpool, Loans negotiated; Railroad, State and Corporation Bonds and Stocks bought and sold; first-class negotiable paper always on hand, for sale. Gold, Silver and Bank Notes bought and sold.

We give below our present buying rates for Bank Notes of North Carolina.

Bank of North Carolina	47
" Cape Fear	35
" Charlotte	30
" Clarendon	4
" Commerce	18
" Fayetteville	12
" Lexington	10
" " Graham	24
" Roxboro'	60
" Thomasville	25
" Wadesboro'	31
" Washington	4
" Wilmington	37
" Yanceyville	4
Commercial Bank of Wilmington	37
Farmers Bank of Greensboro	35
Greensboro' Mutual Insurance Co.	7
Merchants Bank	61
Miners and Planters	42

FOR SALE.

20 Shares Raleigh & Gaston R. R. Stock
2500 N. C. R. R. 1st Mortgage Bonds, 8 per ct.
3000 Cumberland County, N. C., Bonds.
1000 " " Detached coupons.

WANTED.

25 Shares N. C R. R. Stock.

Jan. 1, 1869-tf

PAGE & BUSBEE, ATTORNEYS AT LAW,

FAYETTEVILLE STREET,
RALEIGH, N. C.

ERASMUS F. PAGE. FAB. H. BUSBEE.

Jan 20-1w

Strayed or Stolen,

FROM MY PREMISES, NEAR KITTRELL'S, on the 14th inst., a DARK BAY OR BROWN HORSE MULE; star in forehead white on back, caused by saddle, bad condition, hair long and rough and considerably worn by gear, and about 9 years old.

A reward of $20 will be given for the restoration of the Mule, and, if stolen, $50 for the conviction of the thief.

WM. H. DAVIS,
Kittrell's Springs.

Jan 20-9td&w

PROVISION MARKET.

CORRECTED BY JORDAN WOMBLE, GROCER AND COMMISSION MERCHANT.

BACON	17@25
" BAL'T. & WESTERN.	17@20
BEEF ON HOOF	7@10
" NETT	00@00
BUTTER	30@40
COTTON	00@25
CHICKENS, Spring	15@25
" Grown	35@40
CORN, New	90@1 00
COFFEE	35@40
EGGS	25@30
FLOUR	10@11
FODDER, New	90@1 00
HERRINGS	$6 00@$10
HIDES—Green	8@8c pr. lb.
" Dry	14@16
HAY pr. cwt.	50@60
LARD	23@25
MEAL—New	90@1 00
MOLASSES	55@65
NAILS	7@08
PEAS—Stock	80@0 90
" White	90@1 00
POTATOES—Irish, New	75@1 00
" Sweet	50@75
RAGS	4@25
SALT—Fine	$ 75@4 00
" Ground	3 00@3 50
SUGAR	11½@22
TALLOW	10@12½
VINEGAR	25@75
ONIONS	75@1 00
SHEAF OATS	75@1 00
BEESWAX	25@30
MULLETS	$ 00@9 00
SHUCKS	75

REMARKS.

Cotton steadily advancing. Sold yesterday at 27½.

MISCELLANEOUS.

THE CONNECTICUT

MUTUAL LIFE INSURANCE CO.,

ACCUMULATED ASSETS OVER

$23,000,000.00.

ANNUAL INCOME,

$7,500,000.00.

Policies in Force Over 60,000.

FOR EVERY $100 OF LIABILITIES, IT HAS $154 OF ASSETS.

THIS COMPANY has proven to be the CHEAPEST, BEST AND MOST RELIABLE in the country, because it has the largest Income, largest number of Policy holders largest surplus of Assets over Liabilities, its dividends to policy-holders have been larger than any other Company, and ratio of expenses less; therefore being the cheapest and best Company for the insured.

The great clamor against the assessment of premium notes or their deduction from the policy in case of death, does not apply to the Connecticut Mutual, for, judging the future by the past, the dividend will cancel the premium notes whether the party lives or dies.

The Connecticut Mutual Life Insurance has been doing a safe and increasing business for the last twenty-two years. It does not deem it necessary to make GRAND PROMISES of what they INTEND DOING but will insure persons on any plan desired, and all its policies are non-forfeiting for a stated amount after two or three payments.

S. D. WAIT, General Agent,
Raleigh, N. C.

Jan 16-3&wtf

VENI! VIDI!! VICI!!!

IT HAS NO EQUAL!

G. W. GAIL & AX'S

CELEBRATED

SCOTCH SNUFF,

IS PRONOUNCED BY ALL AMATEUR DIPPERS TO BE THE BEST SNUFF IN THE MARKET.

TRY IT! TRY IT! TRY IT!!

And be convinced of the Fact.

Ask for it and take no other, and see that it has our name on it.

For sale, in Raleigh, by

W. H. JONES & Co., G. T. STRONACH,
W. C. STRONACH & Co., B. F. CHEATHAM & BRO.,
R. K. FERRELL, L. H. ADAMS,
HENRY FENDT.

NOTICE.—The high reputation that our Snuff has attained has induced certain manufacturers to imitate our trade mark. The quality of our Snuff does not lay in the trade mark, but the superior quality of Tobacco that it is manufactured of.

G. W. GAIL & AX,
Baltimore.

Jan. 8 3m

ROSADALIS

Purifies the Blood.

For Sale by Druggists Everywhere.

Sept. 3-dewawly

HENRY C. SMITH,

Tin, Sheet Iron and Copper Smith,

HARGETT STREET,
(East of Wilmington Street.)
RALEIGH, N. C.

ROOFING, GUTTERING, LOCK REPAIRing, Bell Hanging and all kinds of Fancy Iron and Brass Work made and repaired. An assortment of select Tin Ware kept constantly on hand and made to order. Lamps repaired at short notice.

NEXT DOOR TO THE ABOVE.

MRS. L. A. F. SMITH,

Respectfully announces to the public that she is prepared to accommodate Boarders, with or without Rooms, on moderate terms. Every effort will be made for comfort, combined with the convenience of the location, to secure a full share of Patronage.

Jan 20 2w

GILLIAM & DUNLOP,

IRON AND STEEL WAREHOUSE,

121 SYCAMORE ST., PETERSBURG, VA.

KEEP CONSTANTLY on hand a full assortment of

IRON AND STEEL.

They are Agents for the sale of the celebrated

ARROW COTTON TIE,

FAIRBANKS' SCALES, (at N. Y. prices.)

OILS OF ALL KINDS at Wholesale,

AND

AGRICULTURAL IMPLEMENTS

of all descriptions. Especial attention is invited to the BRINKERHOFF CORN SHELLER, CLEANER AND SEPARATOR, recommended by the U. S. Commissioner of Agriculture, as being "THE VERY BEST HAND SHELLER IN THE UNITED STATES." It requires only one man to feed and work it.

Orders promptly attended to.

Jan 20-3m

PUMPS.

EVERYBODY who has use for a PUMP should buy MORRELL'S FIRE ENGINE, DEEP WELL AND FORCE PUMP.

Send for a Circular.

POOLE & HUNT,
Baltimore, M.

Jan 12-6m.

MISCELLANEOUS.

A Bushel of Apples Sells for more than a Bushel of Corn!

WE ARE PREPARED TO SUPPLY

APPLE TREES,

in large or small quantity, upon short notice.

W. H. JONES & CO.,
Auction & Commission Merchants.

Raleigh, Jan 14-tf

SARATOGA SPRINGS AT RALEIGH, N. C.

CALL AT

P. F. PESCUD & SON'S,

AND TRY THE

EXCELSIOR SPRING WATER,

ON DRAUGHT,

Fresh from the Spring at Saratoga.

Jan. 14-tf

FINE LIQUORS.

20 Five Gallon Kegs "Old Nick's" best Rye Whiskey.
50 gals *five year old* Southampton Brandy.
30 " *Pure* Holland Gin.
20 " " French Brandy.
25 " *Old* and *choice* Scuppernong Wine.
10 " " *Pure* Rum.

All of the above are the best, and will be sold by the keg, gallon or bottle.

Dec 1 R. P. WILLIAMSON.

VALUABLE STORE

ON FAYETTEVILLE STREET,

FOR SALE.

ON THURSDAY, the 28th inst., at public sale, on the premises, I will sell, to the highest bidder, that valuable STORE BUILDING, formerly occupied and owned by Mrs. MARLING, and now occupied by A. D. ROYSTER, Esq.

Said building is of brick and two stories high. It contains two rooms below and three above stairs,—the former admirably adapted for business, and the latter suited for a family. On the lot are a two-story Kitchen and other out-houses, with a small garden, &c.

The property is, every way, most eligibly located, and the stand is well-known and popular.

Terms made known on day of sale.

J. E. APPLEWHITE.

Jan 2-td

R. H. COWAN & CO.,

General Commission and Shipping Merchants,

AND

WHOLESALE GROCERS.

Agents for M. Davis & Son's (Liberty, Va.) celebrated Virginia Chewing Tobacco.
Agents for Lister Bro's Superphosphate of Lime.
Agents for Vulcan Iron Works, Richmond, Va.

R. H. COWAN,
JNO. W. CAMERON, } Wilmington, N. C.,
JAS. H. HILL, } *No. 32 North Water St.*

Nov 26 186?

Cotton Seed Meal.

200 BUSHELS COTTON SEED MEAL, the best COW FOOD in existence, which I will sell for one dollar per bushel.

Jan 16 tf R. P. WILLIAMSON.

PRAIRIE'S SAMPLE ROOMS AND RESTAURANT,

31 FAYETTEVILLE STREET,
RALEIGH, N. C.

W. R. PEPPER, Superintend't.

THIS ELEGANT AND WELL-KNOWN RESTAURANT is now under the sole charge of the well-known Caterer, W. R. PEPPER, who is fully determined to make this house

The House of Raleigh.

This House has been lately refitted without regard to expense, and is now complete in all its appointments and is supplied with the best

MEAT, FISH AND GAME,

from the Norfolk, Richmond and Raleigh Markets.

The SHELL and OPENED OYSTERS are of an extra quality.

THE BAR

Is supplied with the finest Foreign and Domestic Wines, Liquors, Segars, etc., and in charge of MAGUIRE, who knows how to "mix 'em."

THE BILLIARD HALL

Is a very fine Room, with three first-class Tables, in charge of DICK PARTIN the finest Billiardist in the South.

J. P. PRAIRIE, Proprietor.

dec 23-tf

Washington College, Virginia.

THE SECOND TERM of the current session of Washington College, GEN. ROBERT E. LEE, President, begins on the 1st of February and continues to the end of June. Students entering for this term pay half the usual fees

The organization of the College is complete, in all the usual departments of Academic and Scientific Education, with a full corps of Professors and Assistants. In addition to the ordinary scientific studies a full course is taught in CIVIL and MINING ENGINEERING, and Diplomas are conferred in this School. The ENGLISH LANGUAGE also is made a distinct and thorough branch of study. The SCHOOL OF LAW is in charge of Judge John W. Brockenbrough, LL. D.

The entire expense for the term need not exceed $170.

For Catalogue, address E. C. GORDON, Clerk of Faculty, Lexington, Va.

Jan 18 2w

Select Boarding and Day School,

BILLSBORO', N. C.

THE Misses NASH and Miss KOLLOCK, assisted, as heretofore by competent instructors, will resume the exercises of their School on Friday, Feb 5th, 1869.

BOARD AND TUITION, $155, Currency.

Circulars forwarded on application.

Dec 19-3taw3m*

Grape Vines.

CATAWBA, SCUPPERNONG AND MISK, well rooted and ready for planting, raised in the Eastern part of the State.

W. H. JONES & CO.,
Auct'r's & Com. Merchants.

Jan 6-tf

Dr. and Mrs. Lacy's School for Young Ladies.

THE SIXTH SESSION of this School will commence on Wednesday, 10th February, 1869.

Instruction given by competent Teachers in the Higher English Branches and Mathematics, Ancient Languages, French, Music and Drawing.

Special attention paid to the smaller girls.—SIX PUPILS can be received into the family as boarders.

Payment half in advance. Circulars sent on application.

Jan. 5 3tawld

Mount Vernon Seminary,

SEVENTH SESSION commences on the first Monday in January, 1869.

Board $9 per month.

Tuition $2 to $4.0.

For full particulars, send for Circular to

REV. A J. EMERSON,
Mt Vernon Springs,
Chatham Co., N. C.

Jan 3-w3t*

OYSTER SHELL LIME,

IN UNLIMITED SUPPLY.

The BEST and CHEAPEST FERTILIZER ever offered to the public. $7 50 per ton of 2,000 lbs, including bags and drayage; or $5,00 per ton of 2,000 lbs., when bags are sent us to fill.

There will be no freight on empty bags sent us to fill and return.

PERUVIAN GUANO, and all standard Fertilizers, at lowest CASH prices! Send your orders to

J. B. HUNTER & CO.,
General Commission Merchants,
Portsmouth, Va.

Jan. 20-2m

The Daily Sentinel.

FRIDAY, JANUARY 22, 1869

"COMING"

Without you, without you my darling!
Without you! what more can I say,
To show you how lonely my heart is,
Whenever your heart is away?

I wait and I watch for you, dearest,
With never a doubt or fear;
But that same to-morrow will bring you,
Some day of all days in the year.

How many to-morrows there have been!
How many to-morrows may be!
The longest but brings me the nearer
That day of all others to me.

And often I fancy I hear you,
Your hand on the latch of the door,
Your voice in the hall and your footsteps
Close—closer—beside me once more.

With glad eyes, half shut, now I see you,
As strong, and as brave and as true;
And eyes I know, even in darkness,
Belong to no other than you.

I know that, at last, it is over,
The wearying trouble and care;
And courage and comfort come back with
The touch of your hand on my hair.

But often, and often, and often,
I open my eyes—you are gone!
I am sitting alone, by the window,
The shadows of night coming on.

So often I dream you are near me,
It surely, some day, will come true,
So, singing—I hope, as I sing dear
The songs that I once sang for you.

And smiling I whisper, "My darling
Shall see only eyes that are bright—
No tears, then, to dim their love sunshine;
Who knows but he may come to-night?"

But never her lover came to her,
And never her dreaming came true;
The story has not the poor merit
Much prized—it is not even new.

A TRUE MARRIAGE.

I believe there are few thoughtful men who have not come to regard as one of the least explicable among the great riddles of the earthly economy the rarity of well-assorted marriages. It might be so different one cannot help thinking. The adaptations for harmony so wonderful! The elements of happiness so manifold and so rich! Yet how often—how miserably sometimes—it all miscarries! The waters of Paradise turned to fountains of bitterness—the gift of Heaven perverted to curses upon the earth!

I do not mean that there are few unions yielding reasonable comfort, friendly relations, a life free from open quarrel or secret heart burning; but I speak of every marriage without flaw or jaw—a mating alike of the material, with its intangible affinities and its wondrous magnetisms, and of the immaterial principal within that survives the death-change. I speak of a heart-home pervaded by harmony not only unbroken—immutable as that of the spheres; felt to be so by those whom it blesses, calms, satisfies; a social state to which, when man and woman attain, there remains nothing in the way of earthly need or acquisition, save daily bread, to be coveted or prayed for.

Some think that in this trial-phase of our existence, no such state of harmony and happiness is to be found. Among the few who do find it none of these skeptics will have place. No entrance into that temple except for those who believe! Without faith in the Good and the Beautiful—the Good that is felt, not seen—the Beautiful that must be conceived before it is realized—a man is shut out from the highest enjoyment. And such a man can do little to ameliorate the world or elevate his race.—"BEYOND THE BREAKERS," in *Feb. No. of Lippincott's Magazine.*

Kittrell's Springs Female College.

GRANVILLE CO., N. C.

THE EXERCISES OF THIS INSTITUTION will be resumed the second Wednesday in February.

The Annual Commencement will occur the last Wednesday in June.

REV. T. M. JONES, the former popular and accomplished President of Greensboro and Louisburg Female Colleges, has accepted the Presidency of this school, and will enter upon his duties in February. His long and successful experience his eminent scholarship, and his devotion to the educational interests of the South, forbid any word of commendation.

REV. C. B. SIDDICK, formerly President, is still identified with the operations of the Institution, and retires from the care of the Literary Department, only to devote himself more exclusively to its other interests.

LOCATION not to be surpassed. The celebrated MINERAL WATER an unfailing fountain of health. EDUCATIONAL FACILITIES complete. An extensive APPARATUS and LIBRARY. MUSICAL INSTRUMENTS new and of the best style.

Terms moderate as at any other school of similar grade.

Parents wishing to send their daughters will remember that we are on the great line of railroad leading North and South, within less than half-mile of Kittrell's Depot, Raleigh and Gaston Railroad.

For other particulars, apply to

REV. T. M. JONES, President,
or, to REV. C. B. SIDDICK,
Pres. Board Directors.

Dec. 14-2m.

Court of Oyer and Terminer,
FOR WAKE COUNTY.

RALEIGH, N. C., Jan. 14th, 1869.

J. N. Dunlap, Clerk of the Superior Court, Wake County:

You will take notice that I will hold a Court of Oyer and Terminer for the County of Wake, to commence on the fourth Monday of the present month, it being the 25th of January inst. You will give the same publicity. You will notify the Chairman of the Board of County Commissioners that said Court will be held and that a lawful Jury will be required. You will issue subpœnas returnable to said term, both for State and Defendant's witnesses.

Prisoners in Jail will be tried first, and you will notify them of the fact and issue such subpœnas for witnesses as they may wish.

Upon warrants of arrest you will issue subpœnas for witnesses endorsed on said warrants to go before the Grand Jury.

And the Court expects a hearty co-operation on the part of the officers of the Court, in order that we may dispose of as much business as the limited period of time will afford.

The Clerk is authorized to publish in *Standard* and *Sentinel* a notice of this Court and also hand-bills.

S. W. WATTS, Judge,
Jan 15-ecdtd Sixth Judicial District.

$50 Reward.

TWO OR MORE PERSONS broke into my cellar, on Sunday night last, and stole therefrom some $300 worth of LIQUORS and other wet goods. Among the articles stolen was one TEN gallon and two FIVE gallon kegs of Whiskey, branded "Joe Williams, Yadkin County;" and one keg containing 14 gallons of very fine old Apple Brandy.

I will give FIFTY DOLLARS reward for the apprehension of the thieves, and the recovery of the above named articles.

Raleigh, Jan 14-tf B. P. WILLIAMSON.

PROFESSIONAL CARD.—Mr. EUGENE A. BONNER, having located in Raleigh, will give instructions in PIANO FORTE playing.

Lessons also given in SINGING and in the further study of HARMONY and general THEORY, when desired.

TERMS:—$5 per month.

PERSONAL REFERENCES:—Hon. B. F. Moore, Hon. D. G. Fowle.

Address at J. H. ENNIS' Bookstore

Jan. 7-ecd2w

FOR SALE.

Family Flour, Meal and Irish Potatoes.

W. H. JONES & CO.,
Dec. 17-tf Auc'rs and Com. Merchants.

SEED WHEAT AND WINTER SEED OATS.

100 bushels Lancaster Red Wheat.
100 " Boughton White "
100 " Fine Straw " "
100 " Prime Winter Seed Oats.

All of the above I have taken care to select, and can recommend as the best to be had.

Dec. 1 B. P. WILLIAMSON.

THE

Sentinel.

PUBLISHED AT THE

CAPITAL OF THE STATE,

Daily, Semi-Weekly and Weekly.

NEW ARRANGEMENT.

The RALEIGH SENTINEL having passed under the Editorial management of the undersigned, it will, from the present date, be conducted by him.

It will be the zealous and fearless advocate of the CONSTITUTION of the United States, seeking to bring the people back to their ancient reverence for that immortal instrument, and to restore the policy of the country to that honored standard, as the only guarantee of National prosperity.

It will do justice to the men and measures of the present day, whenever they may merit it, but it will unsparingly lash and denounce all who set themselves up in opposition to the Federal Constitution, and hold up to the public indignation corruption and imbecility in high places.

It will ardently seek the promotion of the best interests of North Carolina,—moral, educational, material and political.

THE LATEST NEWS

From every quarter, both by mail and telegraph, will be carefully collated and presented.

Full and correct market and financial reports will be given.

And, in one word, no effort will be spared to make the SENTINEL, in all respects, a reliable

FIRST CLASS NEWSPAPER.

TERMS.

Daily, twelve months	$10 00
" six "	5 00
" three "	3 00
" one "	1 00
Semi-Weekly, twelve months	5 00
" six "	3 00
" three "	1 50
Weekly, twelve months	3 00
" six "	2 00
" three "	1 00

The SENTINEL has already the largest subscription in the State, and, as its columns and circulation attest, is an unsurpassed medium for advertising.

The friends of the paper and of the cause it advocates are earnestly solicited to aid in its further circulation.

JOB PRINTING,

of all kinds executed neatly and promptly.

All letters should be addressed to

JOSIAH TURNER, Jr'
Dec. 1-tf Editor.

MISCELLANEOUS.

R. H. LEE,

(Late of Chapel Hill, N. C.)

Fashionable Boot and Shoe Maker

SHOP OVER A. D. ROYSTER'S CONFECTIONERY,

FAYETTEVILLE STREET,

RALEIGH, N. C.,

HAS JUST RECEIVED a carefully selected stock of the finest Leather and is prepared to make all kinds of custom-work at reasonable prices, and respectfully solicits a share of the public patronage. Having 25 years experience in the business and being assisted only by first-class workmen, he is confident that his work for neatness, durability and quality of material, cannot be surpassed. Repairing done in the best manner.

Oct 17-3m*.

A Safe and Good Investment.

FOR SALE $25 000 in N. C. RAILROAD 8 per cent. 1st Mortgage Gurney Bonds.

W. H. JONES & CO.,
Dec. 1 Auc'rs & Com. Merchants.

Wm. R. Utley & Geo. W. Dougherty,

BANKERS AND BROKERS,

No. 11 WALL STREET,

Next door to Wall St., entrance to Stock Exchange,

NEW YORK.

We respectfully solicit your orders for

GOVERNMENT SECURITIES,
STOCKS AND GOLD,
Southern Securities and Bank Notes,
AND
MISCELLANEOUS SECURITIES NOT CALLED AT THE NEW YORK STOCK EXCHANGE.

We are represented at the Regular Open Gold, and Government Boards and all orders by mail or telegraph receive our *personal attention.* Consignments of Government Bonds, Gold Silver, Sovereigns, Bank of England Notes, Doubloons, Napoleons, &c. &c., bought and sold at best market rates, and proceeds deposited as directed.

We tender our services to Bankers and Banks as *prompt and reliable* correspondents.

☞ Changes of the Market given by telegraph when desired.

Nov 28-3m

EXCELSIOR! ÆTNA!

Another Loss Paid, Dec. 23, 1868.

$5 000.

"Received of the ÆTNA LIFE INSURANCE COMPANY, at the hands of W. H. Crow, General Agent, payment in full for my deceased husband's policy No. 42 681 amounting to $5, 00, dated 16th November 1867.

MRS. BETTIE E. BARNETT.
Smithfield, N. C."

ALL THE COST of the above was $19 85. The assets of the Company are now

$11,000,000,

Ample guarantee for future losses. And with all the pecuniar advantage proposed by rivals, none have ever yet done better, for the living or the departed, than this old and well tried Institution.

The ÆTNA is not before the American people as an under bidder for subjects. Her standard is as liberal and fair as possible for the security and safety of all, who wish to be gainers in the end.

Persons contemplating an investment will find it to their interest to call on the subscriber, or any of his agents.

W. H. CROW,
General State Agent,
Dec. 29 3m *Raleigh, N. C.*

R. H. GRAVES' SCHOOL,

GRAHAM, N. C.

THE SPRING SESSION of 1869 begins on the 25th of January.

TERMS:—Per session of 20 weeks, $100,—payable strictly in advance,—for Board, (including washing and fuel) and Tuition in the usual English Branches, with an additional charge of $10 for one, and of $20 for two or more, of the following studies: Latin, Greek French, Bookkeeping, Higher Mathematics Natural Science.

GRAHAM, about 1 mile from the N. C. Central Railroad, and 60 West of Raleigh is a quiet and retired village, and supplied with Churches.

For CIRCULARS, ap ly to

R. H. GRAVES, Graham, N. C.

Dec 23-6w

Copartnership.

I HAVE, THIS DAY associated with me my son, JOHN S. PESCUD, and the Drug business hereafter will be conducted under the firm of

P. F. PESCUD & SON.

The CASH PLAN will BE STRICTLY OBSERVED.—We must have the cash or an equivalent, on delivery of goods.

The Senior partner returns his thanks to his friends, and the public generally, for their generous support for the past 25 years and hopes it will be continued to the new firm who will use their utmost exertions to merit and share increased patronage.

All indebted will please pay up this month, as my old business must be closed speedily.

Jan 2-1869 tf P. F. PESCUD.

Fresh Arrivals of Dress Goods!

AT NEW YORK QUOTATIONS!

6,000 YDS. AMERICAN DELAINES, At 18c to 20c.

Dec. 31-tf W. H. A R s TUCKER & CO.

WHISKEY! WHISKEY! WHISKEY!

50 bbls. common to fair Whiskey on consignment, which will be sold low, for cash.

Nov 28-tf B P. WILLIAMSON.

FAMILY FLOUR.

100 Sacks in store.

Dec 1-tf G. T. STRONACH.

DID YOU KNOW!

JENKINS & SKILES,

At Thomasville, N. C.,

BREEDERS AND SHIPPERS OF

CHESTER WHITE HOGS,

Had the FINEST and PUREST STOCK in the United States?

They cordially invite all to visit their Pens and see the fine specimens of this Stock which are sold at about half the usual rates. WARRANTED PURE AND AT LOW RATES.

☞ Send for Circular of prices and particulars. dec 18 6m

Franklinton Female Academy.

THE SPRING SESSION will commence on the 13th of January, 1869, and continue twenty weeks.

Miss P. T. WARD Principal.
Miss M. B. CONWAY, Music Teacher.

Jan 5-2w

FOR SALE.

A nice lot of Furniture, Chairs, Tables Wash Stands, Hat Rack, Sofas, Lounges, Etarge, Plates, Dishes, &c &c.

Jan 12-tf W. H. JONES & CO.

Notice.

APPLICATION will be made to the present General Assembly of North Carolina for a Charter for the SPARKLING CATAWBA SPRINGS COMPANY.

dec 28-1w4t

SHIRTINGS.

A few bales Shirtings. Also, Undershirts, Drawers, Socks, Handkerchiefs &c.

W. H. JONES & CO.,
Dec 3-tf Auc. and Com. Merchants

NOTICE

Is hereby given, that application will be made to the present session of the General Assembly, for an Act incorporating the Town of Ashboro', in the county of Randolph.

Dec. 29-1w4w* MANY CITIZENS.

DEMOREST'S YOUNG AMERICA, Enlarged. It is the best Juvenile Magazine. Every Boy and Girl that sees it says so; all the Press say so; and Parents and Teachers confirm it.—Do not fail to secure a copy. A good Microscope, with a glass Cylinder to confine living objects, or a good two-bladed pearl Pocket-Knife, and a large number of other desirable articles given as premiums to each subscriber. Yearly, $1 50. Publication Office, 838 Broadway, N. Y.

Try it, Boys and Girls. Specimen copies, ten cents, mailed free. dec 16-tf

NORTH CAROLINA PAPERS.

DAILY AND WEEKLY JOURNAL,
WILMINGTON, N. C.

This is the oldest Daily in the State, a leading Democratic journal, located in the largest commercial city in the State, and is a large and ably conducted newspaper. Its circulation is extensive and increasing, and it is a capital advertising sheet. We have no better paper in the State. Price of Daily, $10 per annum. Weekly $5. Address

ENGELHARD & PRICE,
Wilmington, Sept. 4-tf Proprietors.

THE MORNING STAR,
WILMINGTON, N. C.

This is a young Daily, still in its first volume and, by its sprightliness and energy, has a growing circulation. It is a warm supporter of economy and State, and is doing good service. It is a good medium for advertisers and merits the patronage of the public. Price of Daily $5 per year. Address

W. H. BERNARD,
Wilmington, Sept. 4-tf Proprietor.

THE SOUTHERNER,
TARBORO' N. C.

Our friend, Capt. Biggs, is giving to the public a capital Weekly, ardent in its advocacy of Democratic principles. It is located in the rich Cotton County of Edgecombe, and is one of the prettiest villages of the State, among an energetic people. It has a good circulation and advertising patronage. Price $3 per annum. Address

WM. BIGGS,
Tarboro', Sept 4-tf Proprietor.

ROANOKE NEWS,
WELDON, N. C.

This is an excellent Semi-Weekly paper, published at the junction of four Railroads. It is located in a fine corn and cotton country, and is well conducted. It is thoroughly Democratic.—Its circulation is good and it is a good advertising medium. Price $5 per annum. Address

STONE & UZZELL,
Weldon, N. C. Sept. 4-tf Proprietors.

WARRENTON COURIER,
WARRENTON, N. C.

The Proprietor, I. H. Bennett, is giving his readers a good Weekly Democratic journal. It is located in an excellent Wheat and Tobacco region, and among an intelligent population. It is a good advertising sheet. Price $3 per annum. Address

I. H. BENNETT,
Warrenton, Sept. 4-tf Proprietor.

THE PLAINDEALER,
WILSON, N. C.

The Proprietor, C. S. McDaniel, Esq., is publishing one of our best Weeklies. It has a good patronage and is a good advertising sheet. It is located in the handsome, growing village of Wilson, and is a devoted Democratic journal. Price $3 per annum. Address

C. S. McDANIEL,
Wilson, N. C., Sept. 4-tf Proprietor.

MISCELLANEOUS

The Great Wonder of the Age!

THE RAT OR ANIMAL TRAP!

PATENTED BY GUERRANT AND FIELD, OF ROCKINGHAM COUNTY, N. C.

THE SUBSCRIBER having entire control of this patent for the United States, and having made arrangements to furnish any number of Traps to Agents or individuals, offers to sell State or County rights in any State in the U. S. on liberal terms. Any person wishing to engage in a profitable business, by investing a small capital has an opportunity of doing so, as this Trap has been examined by scientific men and pronounced to be a trap of great merit, and the most perfect and novel invention of the age. For further particulars, address

W. H. HOLDERNESS, Proprietor,
Oct. 19 3m* Thomasville, N. C.

PERUVIAN GUANO.

10 tons Peruvian Guano in store.

Dec 1-tf B. P. WILLIAMSON.

DRUGS AND MEDICINES.

WHOLESALE DRUG TRADE!

JORDAN & CARR,

DRUGGISTS,

Sycamore, Corner Washington Street,

PETERSBURG, VA.,

Take pleasure in offering to the Merchants, Physicians, Planters and the public generally of Virginia, North Carolina and Tennessee, one of the most extensive and complete stocks of

DRUGS, MEDICINES, PAINTS,

Oils, Varnishes, Dye-Stuffs, Window Glass Brushes, Combs, Fancy and Toilet Articles, Spices, Perfumery, Soaps, &c, &c., ever before offered in the Southern States.

Dealers and the public are cordially invited to call and examine their stock and prices.

WALTER B. JORDAN,
Dec 1 JOSEPH CARR.

GET THE BEST ALMANAC.

TURNER'S NORTH CAROLINA ALMANAC for 1869 has the State Government in full; all the Courts; the Militia System; Postage Rates; Scale of Confederate Currency; Homestead Law; Digest of State Constitution; Public Works; Railroads and Officers; Tables; Receipts; Anecdotes &c. &c., making it the most complete and valuable Almanac ever published. Price 10 cents per copy. One dozen 75 cents.—Half gross $4,00. Gross $7 00.

Single copies sent by mail on receipt of price.

JAMES H ENNIS,
Publisher and Bookseller,
Nov. 28-tf Raleigh.

FOR PLANTERS!

BAGGING 23½ YD.

A lot of Calcutta Bagging—standard weight.

G. T STRONACH,
Dec 1-tf Com. Merchant

MRS. HENRY W. MILLER'S

BOARDING HOUSE,

CORNER NEWBERN AND PERSON STREETS,

RALEIGH, N. C.

Jan 1-tf

T. V. MOSS,

WATCH-MAKER AND JEWELLER,

HAS RESUMED BUSINESS IN THE Store formerly occupied by C. B. Root, Esq., and now by Mr H. T. CLAWSON,

No. 9, East Side Fayetteville St.,

5 doors South of the State House, where he will be pleased to serve his friends and the public generally.

dec 25,tf

THE EXCHANGE HOTEL,

[FORMERLY MOODY HOUSE.]

CHARLOTTE, N. C.,

HAS BEEN RE-OPENED for the accommodation of the traveling public by Mr. and Mrs. ROWE, formerly of Company Shops Hotel. Terms moderate. Transient custom solicited. As "THE EXCHANGE" is under the direction of the skill and unsurpassed experience of one of the most accomplished caterers now to be found in the South it is reasonable to ask for it a share of the public patronage. Call and test the declaration. Jan. 7-tf

NEW SEWING MACHINES

OF ALL KINDS

For Rent, Sale or Exchange,

By WILLIAM F. JONES,

219 West Baltimore Street,

Near Charles,

UP STAIRS, **BALTIMORE.**

Machines Rented with Operators for Families.

Dec. 30-3m.

United States Blue Book.

A REGISTER of Federal Officers and salaries for 1868-'69, including all offices, Clerkships and positions, under the Executive, Congressional, State, Treasury, War, Navy, Attorney General's, Postmaster's and other subordinate departments, with compensation attached.

Price 50cts. Sent per mail on receipt of price.

Dec 1, 1868 J A JONES, Bookseller, Raleigh.

MISCELLANEOUS.

W. E. TANNER, J. OTTO EHBETS & ALEX. DELANEY.

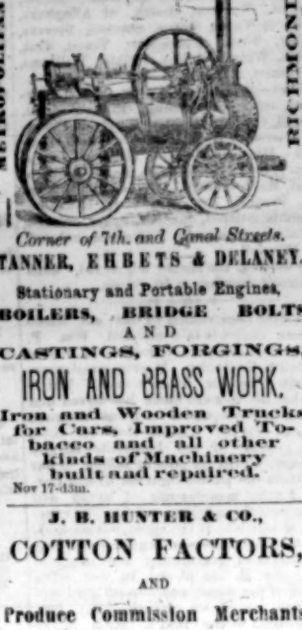

Corner of 7th. and Canal Streets.

TANNER, EHBETS & DELANEY.

Stationary and Portable Engines,

BOILERS, BRIDGE BOLTS AND CASTINGS, FORGINGS,

IRON AND BRASS WORK.

Iron and Wooden Trucks for Cars, Improved Tobacco and all other kinds of Machinery built and repaired.

Nov 17-d3m.

J. B. HUNTER & CO.,

COTTON FACTORS,

AND

Produce Commission Merchants.

CORNER HIGH & WATER STREETS,

PORTSMOUTH, Va.,

Will sell in the markets of NORFOLK and PORTSMOUTH, LIVERPOOL, or LONDON, Cotton, Tobacco, Naval Stores, Dried Fruit and all markets for his Produce.

Liberal advancements made on actual shipments, and personal attention paid to purchase of merchandise.

Nov 17

P. A. DUNN, Of Wake Co., N. C.	BERNARD TODD of Petersburg, Va.	JNO. L. REESE of Baltimore, Special Part'r

DUNN, TODD & CO.,

General Commission Merchants,

FOR THE SALE AND PURCHASE OF

Tobacco, Cotton, Grain, Flour, Produce and Merchandise of every description.

44 South Street, near Exchange Place,

BALTIMORE, Md.

Dec 5 3m

LIQUORS.

5 bbls. Bumgardner Whiskey warranted pure.

G. T. STRONACH,
Dec 1-tf Commission Merchant

CORN MEAL

100 bushels prime.

Dec 1 tf G. T STRONACH.

CORN.

Another supply.

Dec 1-tf G. T. STRONACH.

NEW GOODS! NEW GOODS!

AT HOME AGAIN!!

WITH A HOUSE RAMMED AND PACKED FULL OF

NEW FALL AND WINTER GOODS,

FOR

1868.

COME TO

A. CREECH'S!

For Ladies' Goods! For Gentlemen's Goods! For Misses' Goods! For Boys' Goods! Ditto for Children!

MY STOCK IS LARGE AND VERY COMplete. Allow me to say that you see some very strange advertisements. Some say they bought goods before the rise—some after the decline—some just in time—some in luck again—some buy goods cheaper than anybody else—some selling goods at unprecedentedly low prices—some controlling the trade &c. &c., and all such stuff. What a lucky set of individuals!

Now just let ME tell you, that there is more humbug than poetry in all this. Don't every man, woman and child know that it is humbug—large enough to be seen even with one eye shut? So let them talk, puff and blow, but stop, LOOK OUT! HANDS OFF! and show your good judgment by

COMING TO CREECH'S

to buy your goods. I intend to run through this campaign with my motto, to give each and every individual value received for their support!

A fine opportunity for the ladies to exercise their indisputable rights, as well as the gentlemen don't stop until you COME TO CREECH'S. You will find me at R. Smith's corner, attending to my business, always ready to give you the worth of your money.

A. CREECH,
Fayetteville Street
Dec 1-tf Raleigh, N.C.

MRS. C. R. OWEN,

MILLINER and DRESSMAKER,

Hillsboro', Orange County, N. C.

MRS. OWEN, after fifteen years experience in the business, feels capable of suiting the taste of any lady.

She offers her services to the Ladies of North Carolina in making and purchasing BONNETS AND DRESSES for them.

Dec. 8-tf

Notice.

APPLICATION will be made to the General Assembly of North Carolina, at its present session, for a Charter incorporating a FEMALE COLLEGE, under the patronage of the N. C. Conference, M. E. Church, South.

Dec. 21-w4w

Millwright and Engineer.

WM. JOHNSON, of Petersburg, Va.,

WILL UNDERTAKE the building and repairing of all kinds of Mills—

GRIST, SAW, AND COTTON MILLS,

Make Surveys construct Dams and Canals, and will furnish all kind of GEAR AND MACHINERY, as low as can be bought anywhere.

Refers to R. D. McIlwaine or any of the Merchants of Petersburg, Va., or to Dr. W. H. Miller, Raleigh, N. C. Address Box 250.

Jan 4-3m Petersburg, Va.

Wanted.

DIVIDEND SCRIP of the N. C. RAILROAD, for which the RALEIGH NATIONAL BANK will pay 75 cts. for the dollar.

Raleigh, Dec. 2-tf

SUPERIOR CATAWBA WINE, N. C. manufacture. Call and try it.

Jan. 4-tf W. H. JONES & CO.

FOR RENT.

A handsome STORE ROOM and Basement.—Possession at once.

Jan 4-tf W. H. JONES & CO.

AN ACT

IN RELATION TO THE POWERS AND DUTIES OF CLERKS OF SUPERIOR COURTS.

The General Assembly of North Carolina do enact:

SECTION 1. That as this act will be incorporated in the general act respecting the practice and procedure of the Courts, required to be reported to the General Assembly at its present session, by the commissioners appointed for that purpose, it will be printed in the general act and not elsewhere among the acts of this General Assembly, unless otherwise hereafter directed.

SEC. 2. The Secretary of State is required to have the third section of this act, and that portion relating to the Superior Court Clerks, printed at least weekly in four papers published in this State, and the sum necessary for that purpose is hereby appropriated from any monies in the Treasury not otherwise appropriated.

SEC. 3. The terms of the several Superior Courts of this State shall begin in each year at the times hereinafter stated, and shall continue to be held for two weeks (Sundays and legal holidays excepted,) unless the business shall be sooner disposed of.

FIRST JUDICIAL DISTRICT.

Bertie county first Monday in March and October.

Hertford, third Monday in March and October.

Gates, fourth Monday after the first Monday in March and October.

Chowan, sixth Monday after the first Monday in March and October.

Perquimans, eighth Monday after the first Monday in March and October.

Pasquotank, tenth Monday after the first Monday in March and October.

Camden, twelfth Monday after the first Monday in March and October.

Currituck, fourteenth Monday after the first Monday in March and October.

SECOND JUDICIAL DISTRICT.

Tyrrell county, the first Monday in September and February.

Washington, third Monday in September and February.

Martin, second Monday after the third Monday in September and February.

Hyde, fourth Monday after the third Monday in September and February.

Beaufort, sixth Monday after the third Monday in September and February.

Pitt, eighth Monday after the third Monday in September and February.

Edgecombe, tenth Monday after the third Monday in September and February.

THIRD JUDICIAL DISTRICT.

Wayne county, the first Monday in September and February.

Jones, the third Monday in September and February.

Onslow, first Monday after the fourth Monday in September and February.

Craven, third Monday after the fourth Monday in September and February.

Lenoir, fifth Monday after the fourth Monday in September and February.

Greene, seventh Monday after the fourth Monday in September and February.

Carteret, ninth Monday after the fourth Monday in September and February.

Wilson, eleventh Monday after the fourth Monday in September and February.

FOURTH JUDICIAL DISTRICT.

Robeson county, on the fourth Monday in August and February.

Bladen second Monday after the fourth Monday in August and February.

Columbus, fourth Monday after the fourth Monday in August and February.

Brunswick, sixth Monday after the fourth Monday in August and February.

New Hanover, eighth Monday after the fourth Monday in August and February.

Sampson, tenth Monday after the fourth Monday in August and February.

Duplin, twelfth Monday after the fourth Monday in August and February.

FIFTH JUDICIAL DISTRICT.

Harnett county, the second Monday in August and February.

Moore, second Monday after the second Monday in August and February.

Montgomery, fourth Monday after the second Monday in August and February.

Stanly, sixth Monday after the second Monday in August and February.

Union, eighth Monday after second Monday in August and February.

Anson, tenth Monday after the second Monday in August and February.

Richmond, twelfth Monday after the second Monday in August and February.

Cumberland fourteenth Monday after the second Monday in August and February.

SIXTH JUDICIAL DISTRICT.

Granville county, second Monday in August and February.

Warren second Monday after the second Monday in August and February.

Franklin, fourth Monday after the second Monday in August and February.

Johnston, sixth Monday after the second Monday in August and February.

Wake, eighth Monday after the second Monday in August and February.

Nash, tenth Monday after the second Monday in August and February.

Halifax, twelfth Monday after the second Monday in August and February.

Northampton, fourteenth Monday after the second Monday in August and February.

SEVENTH JUDICIAL DISTRICT.

Guilford county, the first Monday in March and September.

Rockingham, the second Monday after the first Monday in March and September.

Caswell, fourth Monday after the first Monday in March and September.

Person sixth Monday after the first Monday in March and September.

Orange, eighth Monday after the first Monday in March and September.

Chatham, tenth Monday after the first Monday in March and September.

Randolph, twelfth Monday after the first Monday in March and September.

Alamance, fourteenth Monday after the first Monday in March and September.

EIGHTH JUDICIAL DISTRICT.

Davie county, the first Monday in April and September.

Rowan, third Monday in April and September.

Davidson, second Monday after the third Monday in April and September.

Forsythe, fourth Monday after the third Monday in April and September.

Stokes, sixth Monday after the third Monday in April and September.

Surry, eighth Monday after the third Monday in April and September.

Yadkin, tenth Monday after the third Monday April and September.

NINTH JUDICIAL DISTRICT.

Polk county, the first Monday in March and September.

Rutherford, third Monday in March and September.

Cleveland, second Monday after the third Monday in March and September.

Lincoln, fourth Monday after the third Monday in March and September.

Gaston, sixth Monday after the third Monday in March and September.

Mecklenburg, eighth Monday after the third Monday in March and September.

Cabarrus, tenth Monday after the third Monday in March and September.

TENTH JUDICIAL DISTRICT.

Catawba county, first Monday in March and September.

Alexander, third Monday in March and September.

Iredell, second Monday after the third Monday in March and September.

Wilkes, fourth Monday after the third Monday in March and September.

Caldwell, sixth Monday after the third Monday in March and September.

Burke, eighth Monday after the third Monday in March and September.

McDowell, tenth Monday after the third Monday in March and September.

ELEVENTH JUDICIAL DISTRICT.

Alleghany county, first Monday in April and September.

Ashe, third Monday in April and September.

Watauga, second Monday after the third Monday in April and September.

Mitchell, fourth Monday after the third Monday in April and September.

Yancey, sixth Monday after the third Monday in April and September.

Madison, eighth Monday after the third Monday in April and September.

Buncombe, tenth Monday after the third Monday in April and September.

TWELFTH JUDICIAL DISTRICT.

Clay county, the first Monday in April and September.

Cherokee, third Monday in April and September.

Macon, second Monday after the third Monday in April and September.

Jackson, fourth Monday after the third Monday in April and September.

Haywood, sixth Monday after the third Monday in April and September.

Transylvania, eighth Monday after the third Monday in April and September.

Henderson, tenth Monday after the third Monday in April and September.

DRY GOODS.

TO THE WHOLESALE TRADE OF NORTH CAROLINA.

DAVIS, DRAKE & CO.,

DEALERS IN FOREIGN AND DOMESTIC

DRY GOODS,

CORNER OF SYCAMORE AND BANK STREETS,

PETERSBURG, Va.,

RESPECTFULLY CALL YOUR ATTENTION to their large and attractive stock of

FANCY AND STAPLE DRY GOODS

YANKEE NOTIONS,

CARPETS, RUGS, &c.

We shall, in a few days, be prepared to offer the largest stock of the above goods in the

STATE OF VIRGINIA,

All of which they guarantee to sell at

BALTIMORE PRICES.

Our Stock is kept constantly complete,—one of our partners remaining in New York during the entire business season, thereby taking every advantage of changes in the Market price of Goods.

We ask of the Merchants of the Old North State a comparison of our prices with those of Baltimore, and we feel confident they will find it to their interest to buy of us.

DAVIS, DRAKE & CO.,
JOBBERS OF DRY GOODS,
Corner Bank and Sycamore Sts.,
Dec 5-3m Petersburg, Va.

MISCELLANEOUS.

ABBOTT'S FORMS OF PRACTICE AND PLEADING, prepared with reference to the Code of Procedure of the State of New York, and as now adapted to the practice under the new Code of Procedure in North Carolina. In two large 8 vo. vols. Price $12 per set.

Every Lawyer and Clerk of Superior Courts who has not the work, should get a copy.

For sale by J. A. JONES,
Bookseller,
Dec 1 Raleigh, N. C.

THE NORTH CAROLINA ALMANAC FOR 1869.

Price for single copy 10 cts. 100 copies $5.

They sell readily. Every Country Merchant should have them.

They will be promptly sent to any address by mail or otherwise, by

J. A. JONES, Bookseller,
Dec. 1 Raleigh, N. C.

JOHN ARMSTRONG,

BOOKBINDER

AND

BLANK BOOK MANUFACTURER,

OVER THE N. C. BOOKSTORE,

RALEIGH, N. C.

Trial, Execution, Minute and Recording Dockets made to order.

North Carolina Reports and other Law Books, bound in superior Law Binding.

Missing numbers of the Reports supplied and odd numbers taken in exchange for binding.

Dec. 1

E. B. CLARK, of N. C.,

WITH

GWATHMEY BROTHERS,

WHOLESALE GROCERS

AND

COMMISSION MERCHANTS,

13 WIDE WATER STREET,

NORFOLK, Va.

Refer to 1st National Bank, Citizen's Bank, Norfolk; Messrs. Spotts & Gibson,* Messrs. Hill & Pleasants, Richmond Va.; Col. M. G. Harman, Messrs. Fowell & Blackley, Staunton; Messrs. Hart & Co., Lynchburg; Messrs. Bousal & Co., Baltimore; Capt. Henry Fink, General Supt. of rans. N. & P., S. S., and V. & T. R. R.

Dec 19-3m

J. P. PRAIRIE,

WHOLESALE AND RETAIL DEALER IN

LIQUORS, WINES, ALES, SEGARS AND TOBACCO,

No. 31 FAYETTEVILLE STREET.

I OFFER TO MY PATRONS and the public a complete assortment of

Liquors, Segars and Tobacco,

Composed of

FINE FRENCH BRANDIES, IRISH AND SCOTCH WHISKIES, JAMAICA AND ST. CROIX RUM, CHAMPAGNE SHERRY, PORT AND MADEIRA WINES, HOLLAND GIN, ENGLISH SCOTCH AND AMERICAN ALES, TOM-ON AND GERMAN BITTERS, &C.,

Which I will sell at reasonable rates.

My long experience in the Liquor business, and the facilities offered to me by Northern Houses, enables me to sell BETTER LIQUORS FOR LESS MONEY, than any other House in Raleigh.

Also on hand, a well selected stock of GROCERIES, at the lowest market prices.

Dec. 17-tf

AGRICULTURAL LIME.

300 TONS SHELL LIME.
300 TONS SHELL LIME.
300 TONS SHELL LIME.
300 TONS SHELL LIME.
300 TONS SHELL LIME.
300 TONS SHELL LIME.

Which I will deliver on board the cars at Portsmouth for seven dollars and fifty cents ($7,50) per Ton of 2,000 lbs.

Deposit your money and give me your orders.

B. P. WILLIAMSON.

Raleigh Dec 1-tf

For Sale.

SWEET FRESH MOUNTAIN BUTTER, in small packages.

Jan. 9-tf W. H JONES & CO.

DEMOREST'S MONTHLY MAGAZINE, universally acknowledged the Model Parlor Magazine of America, devoted to Original Stories, Poems, Sketches, Household Matters, Gems of Thought, Personal and Literary Gossip (including special departments on Fashions.) Instructions on Health, Music, Amusements, etc., by the best authors, and profusely illustrated with costly engravings, useful and reliable Patterns, Embroideries, and a constant succession of artistic novelties, with other useful and entertaining literature.

No person of refinement, economical housewife, or lady of taste can afford to do without the Model Monthly. Specimen copies, 15 cents, mailed free. Yearly, $3 with a valuable premium; two copies, $5.50; three copies, $7 50; five copies, $12, and splendid premiums for clubs at $3 each, with the first premiums to each subscriber. ☞ A new Bartram & Fanton Sewing Machine for 20 subscribers at $3 each.

Publication Office, 838 Broadway, N. Y.

Demorest's Monthly and Young America together $4, with the premiums for each.

Dec 16-tf

DR. F. J. HAYWOOD, Jr.,

RALEIGH, N. C.

OFFERS his Professional services to the citizens of Raleigh and the surrounding country. OFFICE in the rear of the residence of Dr. Fab. J. Haywood, opposite the Presbyterian Church.

Dec 1-3m*